

REQUEST FOR CONDITIONAL USE PERMIT

COMPLETE ALL FIELDS AND ATTACH CHECKLIST – PLEASE PRINT LEGIBLY
\$200 NON-REFUNDABLE APPLICATION FEE + COSTS

* 1. Do Something Right Now, Inc.

Print Name (Property Owner)

Print Name (Potential Buyer/Lessee)

2000 E. Broadway

Address

Address

Columbia, MO. 65201

573-424-6838

City - State - Zip

PHONE

City - State - Zip

PHONE

rileysue94@gmail.com

EMAIL ADDRESS

EMAIL ADDRESS

* 2. LEGAL DESCRIPTION of land for which Conditional Use Permit application is made, including Section, Township and Range. Please attach copy of the current ownership deed and, if available, a survey.

Fairway Meadows Block 4 Lot 40

Parcel 17-313-11-01-108.00 01 Section 11 48 12

* 3. Present zoning RM Current land use residence

* 4. Lot/tract size 74.6 x 120 = 8952 SF Acres/Sq. Ft. 5. Adjacent Zoning RM

* 6. Classification and proposed use for conditional use: (Please be as detailed as possible in describing the proposed use. Attach additional page(s) if necessary)

Faith based, not-for-profit neighborhood food pantry and support center

* 7. Reason and justification for the request being submitted: (Attach additional page(s) if necessary)

Community need - see attached statement.

* 8. Approximate size, use and location of all structures:

Existing: Lower Level = 1012 SF Upper Level = 1124 SF

Proposed: No change

* 9. Type of wastewater system: Public utility

Do Something Right Now, Inc. 2000 E. Broadway, Columbia, MO 65201 573-424-6838

10. Additional fees to be paid by:

Name	Address	Phone Number
------	---------	--------------

The above information is true and correct to the best of my knowledge. I have completed and submitted the required checklist and I understand that if I have not submitted the required documentation by the specified deadline this application will be invalidated and I may be required to re-apply.

John Simon 11/22/21
Owner's Signature Date
Agent's Signature

Potential Buyer's/Lessee's Signature Date

NOTE: Please attach any additional documentation, sketches, permits, names and addresses as required as minimum information. Failure to provide any of the required material(s) will result in the invalidation of this application. Do not email form. Original signature is required.

Received by Boone County Resource Management Date _____

Do Something Right Now (DSRN), INC is a 501(c)(3) nonprofit organization. The visionary leadership of DSRN partners with residents of underprivileged neighborhoods, donors, volunteers and existing community resources to assess and meet needs. The call to action for DSRN is knowing a need, then making a commitment to do something about it. The goal is to work with the residents of under-served, high crime, racially diverse neighborhoods to empower and develop equity through the provision of assessment determined resources. The work is funded through private individual donations and grants.

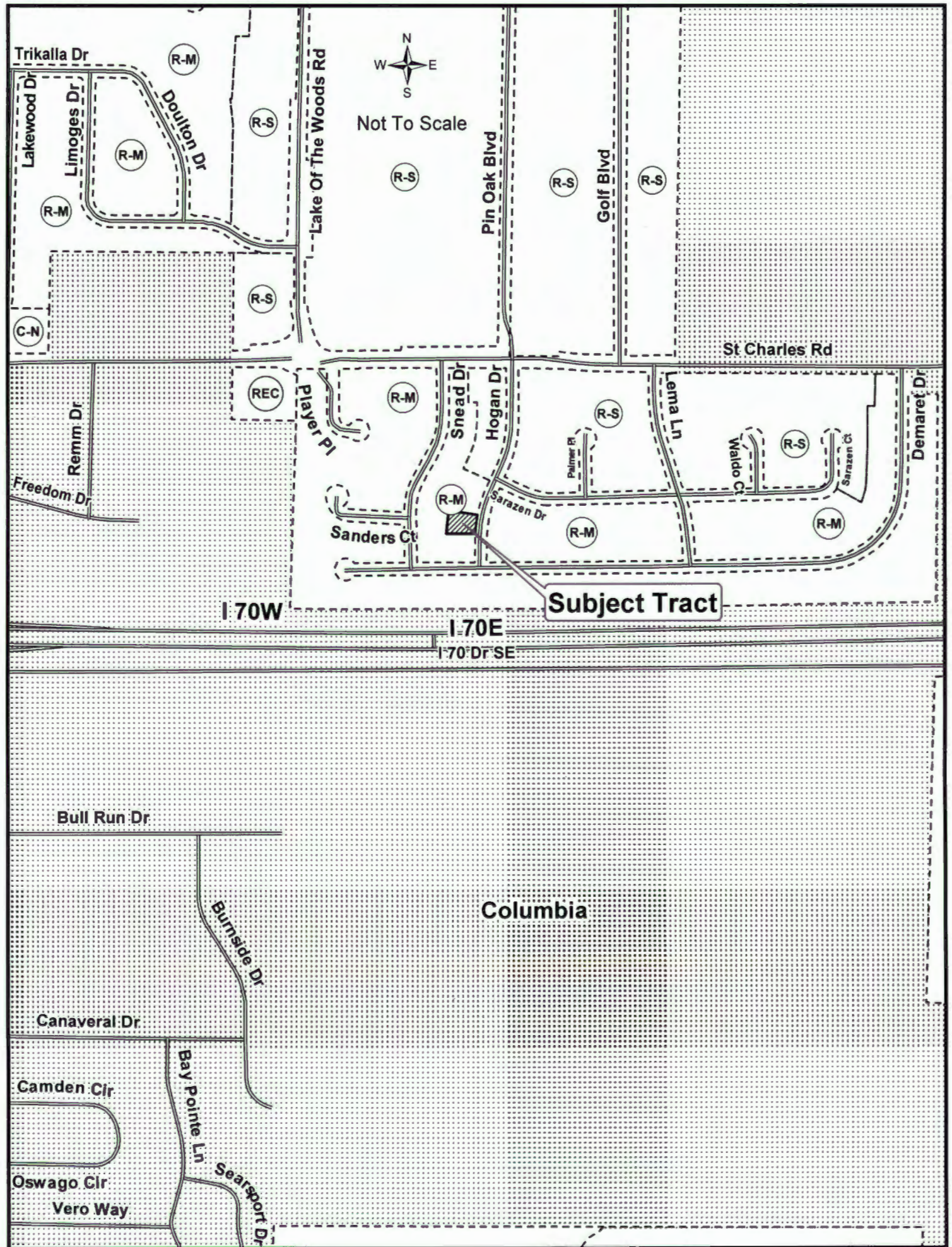

Not To Scale

Subject Tract

Columbia

I-70W

I-70E

I-70 Dr SE

Trikalla Dr

R-M

R-S

R-M

R-M

R-S

R-S

R-S

R-S

C-N

REC

R-M

R-S

R-S

R-M

R-M

R-M

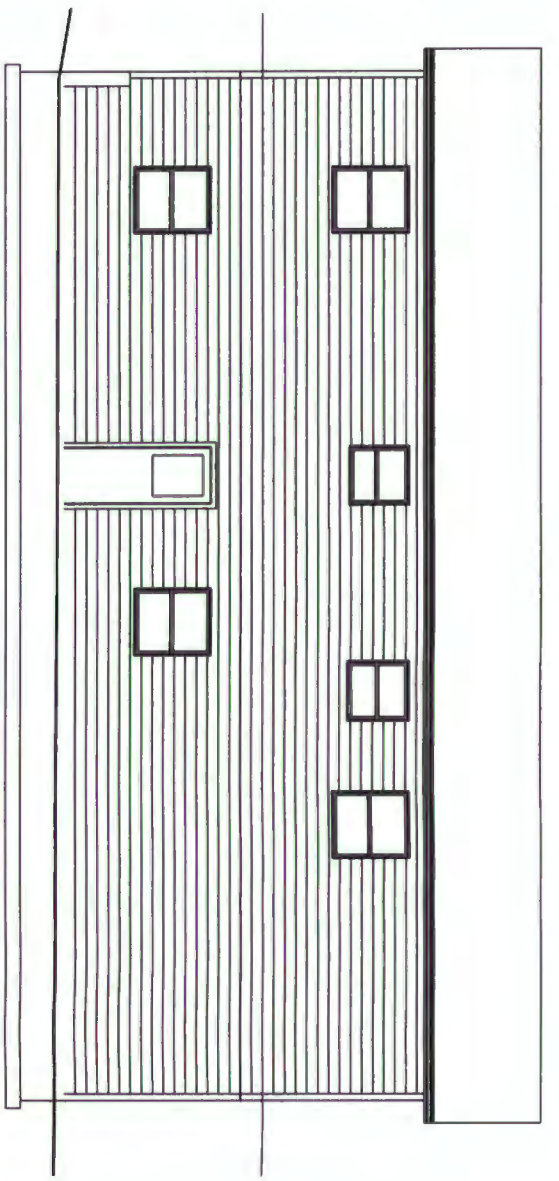

3 WEST ELEVATION
SCALE 1/4" = 1'-0"

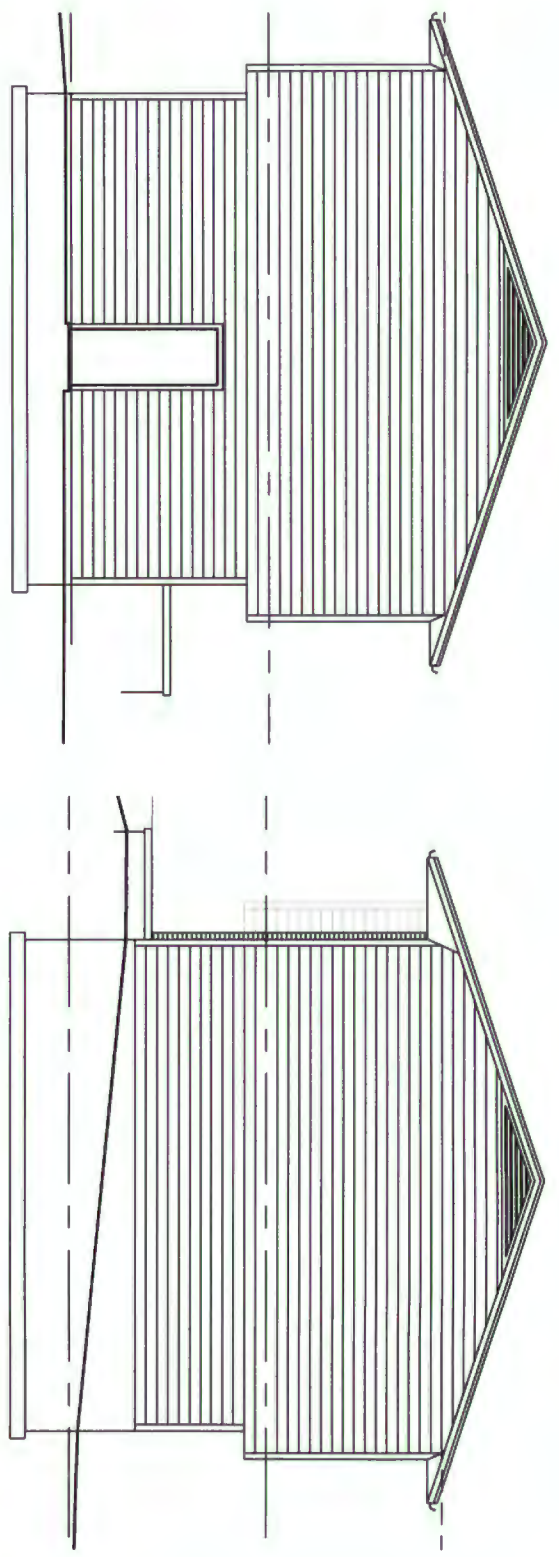

4 SOUTH ELEVATION
SCALE 1/4" = 1'-0"

4 NORTH ELEVATION
SCALE 1/4" = 1'-0"

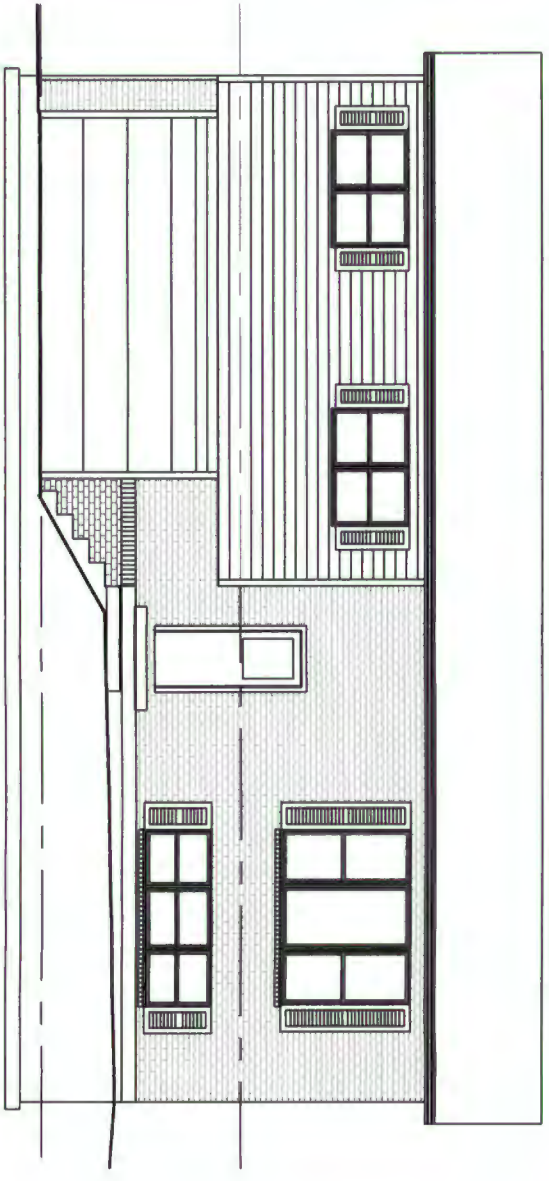

6 EAST ELEVATION
SCALE 1/4" = 1'-0"



2 UPPER LEVEL PLAN
SCALE 1/4" = 1'-0"

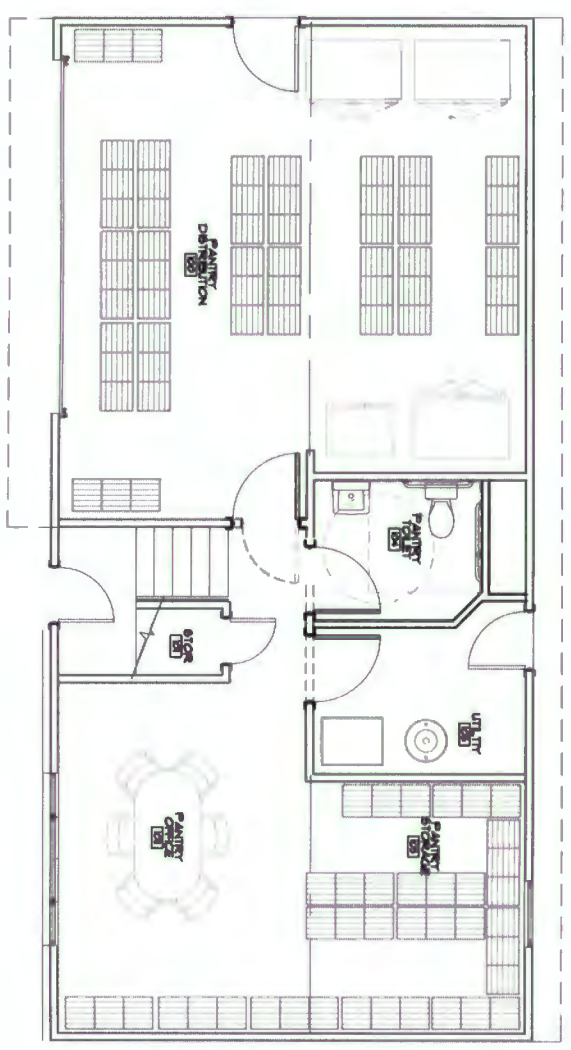

1 LOWER LEVEL PLAN
SCALE 1/4" = 1'-0"



THIS DOCUMENT IS THE PROPERTY OF SIMON ASSOCIATES INC. AND IS NOT TO BE REPRODUCED OR TRANSMITTED IN ANY FORM OR BY ANY MEANS, WITHOUT THE WRITTEN PERMISSION OF SIMON ASSOCIATES INC.

Phone: 673-874-1018

SIMON ASSOCIATES INC.
ARCHITECTURE

210 Park Avenue Columbia, Missouri 65203



JOHN PAUL SIMON, ARCHITECT
NO. A-4658

BOONE COUNTY, COLUMBIA, MO

HOGAN HOUSE

313 HOGAN DRIVE

REVISIONS:



DATE PLOTTED:
1/21/21