



**RESOURCE MANAGEMENT
PLANNING & INSPECTIONS
ANNUAL REPORT
2015**

**Stan Shawver
Director**



Boone County Resource Management

ROGER B. WILSON GOVERNMENT CENTER
801 E. WALNUT ROOM 315 COLUMBIA, MO 65201-7730
(573) 886-4330 FAX (573) 886-4340

DIRECTOR
STAN SHAWVER

PLANNING - INSPECTIONS - ENGINEERING

CHIEF ENGINEER
DERIN CAMPBELL

TO: Boone County Commission

FROM: Stan Shawver
Director of Resource Management

DATE: January 12, 2016

RE: Report of Activity - 2015

During the past year, the Resource Management Department processed 11 requests to rezone land. Nine of the requests were considered by the County Commission and 6 were subsequently approved.

The requests that received approval totaled **93.30** acres of land. The largest request that was approved involved rezoning land that was zoned A-1 (Agriculture) to A-2P (Planned Agriculture). That request was for 81.99 acres of land.

Rezoning by category (approved):

A-1 to A-2	50.85 acres	A-1 to A-2P	92.72 acres
A-1 to M-LP	1.56 acres	C-N to R-S	.58 acres

TOTAL: 93.30 ACRES

The Commission also received 6 requests for conditional use permits. Five were approved.

During 2015, the Planning and Zoning Commission approved 25 final plats comprising 220.71 acres, divided into 44 lots. There were 5 preliminary plats that comprised 75 lots on 147 acres. In addition, the Planning Division processed 40 Administrative Surveys, 24 Family Transfer requests, 24 land disturbance permits, 8 stormwater discharge permits and 16 floodplain development permits.

FIVE YEAR COMPARISON

2015 – 93.30 acres rezoned

11 Rezoning Requests	6 Conditional Use Permits
6 Approved	5 Approved

2014 – 153.23 acres rezoned

9 Rezoning Requests	6 Conditional Use Permits
8 Approved	6 Approved

2013 – 252.17 acres rezoned

6 Rezoning Requests	4 Conditional Use Permits
5 Approved	4 Approved

2012 – 156.16 acres rezoned

13 Rezoning Requests	3 Conditional Use Permits
11 Approved	3 Approved

2011 - 37.49 acres rezoned

6 Rezoning Requests	3 Conditional Use Permits
4 Approved	3 Approved

5 Year Total –692.35 Acres Rezoned

Zoning Activity

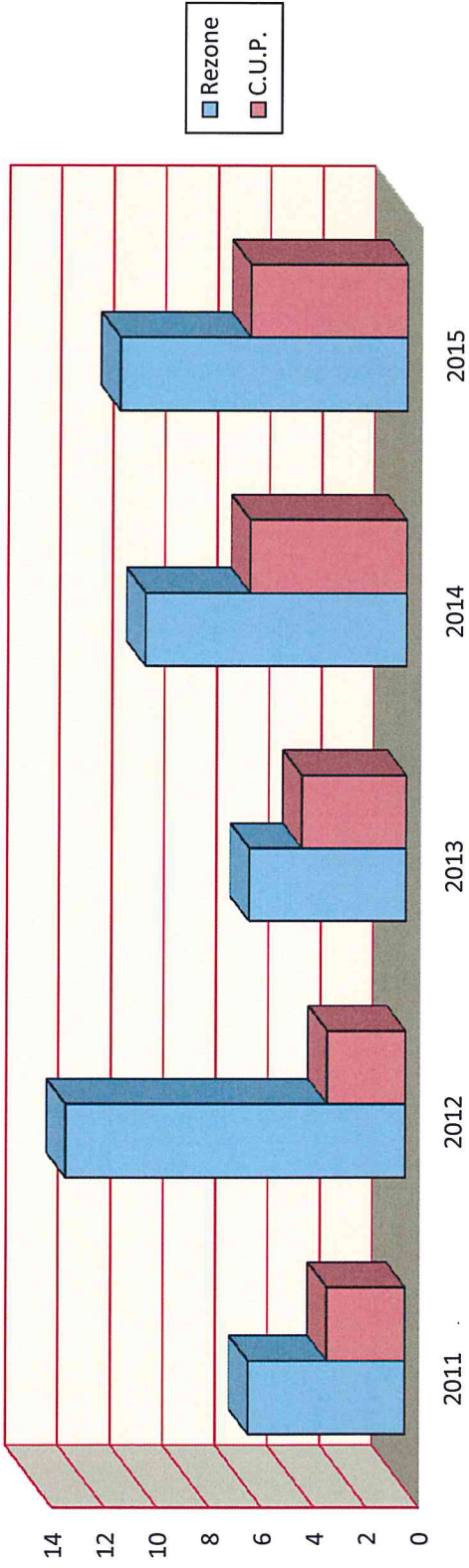

Acres Rezoned

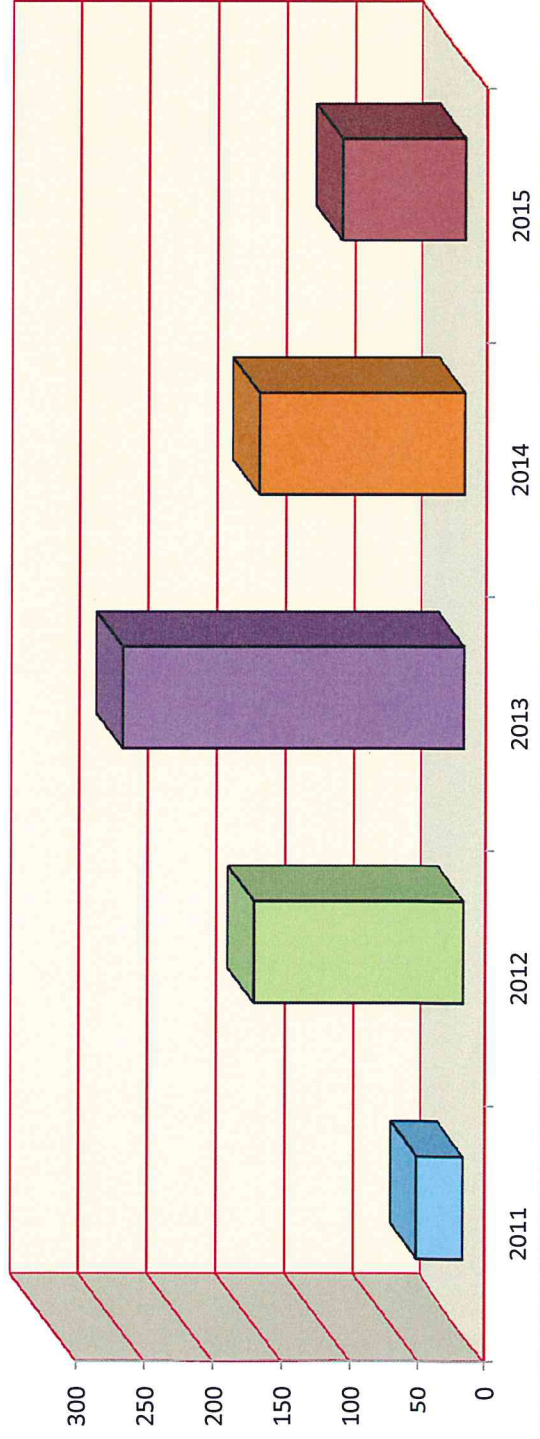

2014 Plats

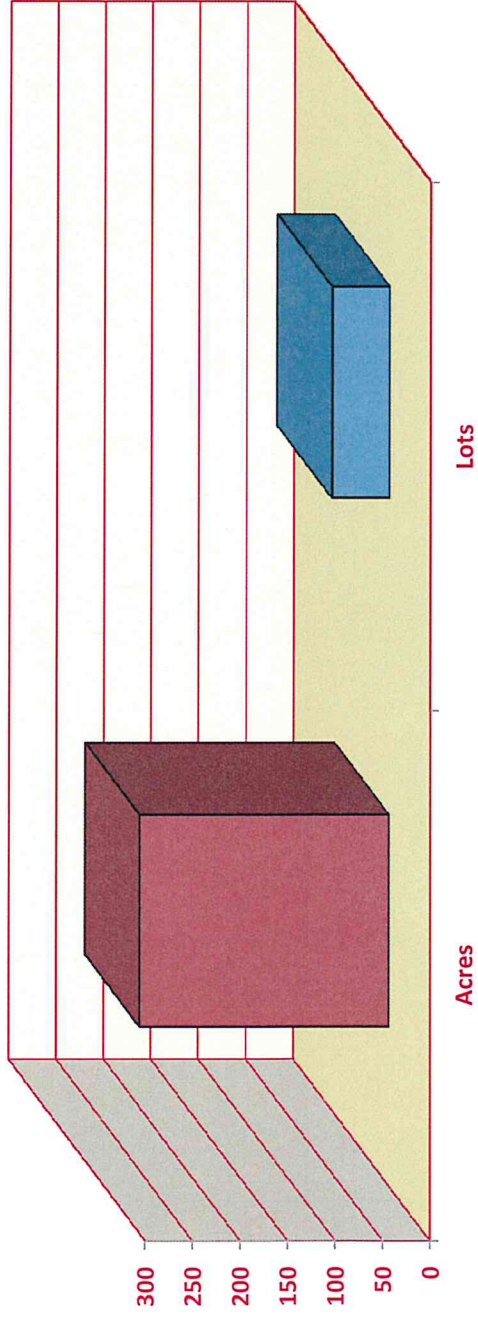

2015 Plats

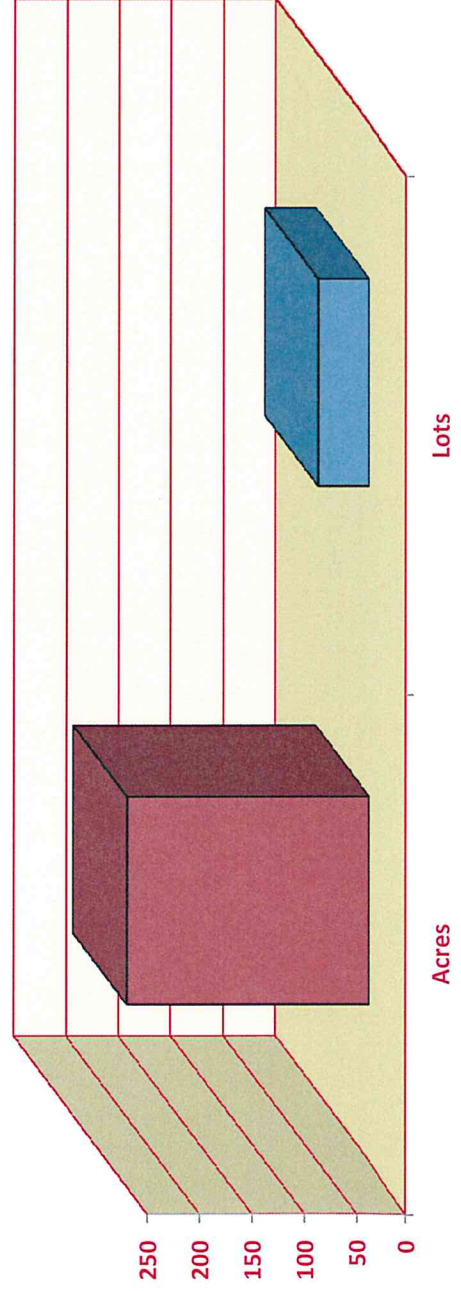



DIRECTOR
STAN SHAWVER

Boone County Resource Management

ROGER B. WILSON GOVERNMENT CENTER
801 E. WALNUT ROOM 315 COLUMBIA, MO 65201-7730
(573) 886-4330 FAX (573) 886-4340

PLANNING - INSPECTIONS - ENGINEERING

CHIEF ENGINEER
DERIN CAMPBELL

TO: Boone County Commission

FROM: Stan Shawver
Director of Resource Management

DATE: January 12, 2016

RE: Building Activity for 2015

I have attached a copy of the annual building permit report for 2015. You will also find the same information for 2014, which may be used for comparison.

Additionally, I have compiled statistical data that you may find interesting.

- TOTAL MILES DRIVEN: **75,136 MILES**
- AVERAGE MILES DRIVEN PER DAY: **82 MILES**
- INSPECTIONS PERFORMED: **7,308**
- AVERAGE STRUCTURE VALUE: **\$97,551.39**
- AVERAGE SINGLE FAMILY VALUE: **\$226,737.78**
- NEW HOMES \$250,000.00 or more: **74 (29.8%)**

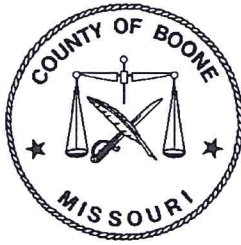

DIRECTOR
STAN SHAWVER

Boone County Planning and Building Inspection

BOONE COUNTY GOVERNMENT CENTER
801 E. WALNUT ROOM 210 COLUMBIA, MO 65201-7730
(573) 886-4330 FAX (573) 886-4340

2015		BUILDING CONSTRUCTION PERMITS		2015	
STATUS CODE	CONSTRUCTION TYPE	NUMBER	VALUATION		
	RESIDENTIAL				
101	SINGLE FAMILY RESIDENTIAL	248	\$ 56,230,969.00		
102	SINGLE FAMILY ATTACHED	0	\$ -		
103	TWO FAMILY BUILDINGS	2	\$ 230,000.00		
104	THREE AND FOUR FAMILY	4	\$ 350,000.00		
105	FIVE OR MORE FAMILY	0	\$ -		
112	MOBILE HOMES	14	\$ 286,778.00		
114	MODULAR/DOUBLE WIDE	7	\$ 574,000.00		
	RES. NONHOUSEKEEPING				
213	HOTELS, MOTELS	0	\$ -		
214	OTHER NON HOUSEKEEPING	0	\$ -		
	NONRESIDENTIAL				
318	AMUSEMENT/RECREATIONAL	0	\$ -		
319	CHURCHES/RELIGIOUS BLDG.	0	\$ -		
320	INDUSTRIAL BLDG.	0	\$ -		
321	PUBLIC GARAGES	0	\$ -		
322	SERVICE STATIONS	0	\$ -		
323	HOSPITALS/INSTITUTES	0	\$ -		
324	OFFICE/PROFESSIONAL BLDG	0	\$ -		
325	PUBLIC WORKS/UTILITY BLDG	4	\$ 9,779,558.00		
326	SCHOOL/EDUCATIONAL BLDG	2	\$ 445,000.00		
327	STORES/MERCANTILE BLDG	8	\$ 1,444,100.00		
328	OTHER NONRESIDENTIAL	135	\$ 6,479,323.00		
329	OTHER STRUCTURES	34	\$ 1,420,012.00		
	ADDITIONS/ALTERATIONS				
434	RESIDENTIAL	115	\$ 4,341,664.00		
437	NONRESIDENTIAL	37	\$ 2,960,823.00		
438	RESIDENTIAL GARAGES	54	\$ 1,497,780.00		
	MISCELLANEOUS	238	\$ 916,953.00		
	TOTALS	902	\$ 86,956,960.00		

2015 Construction

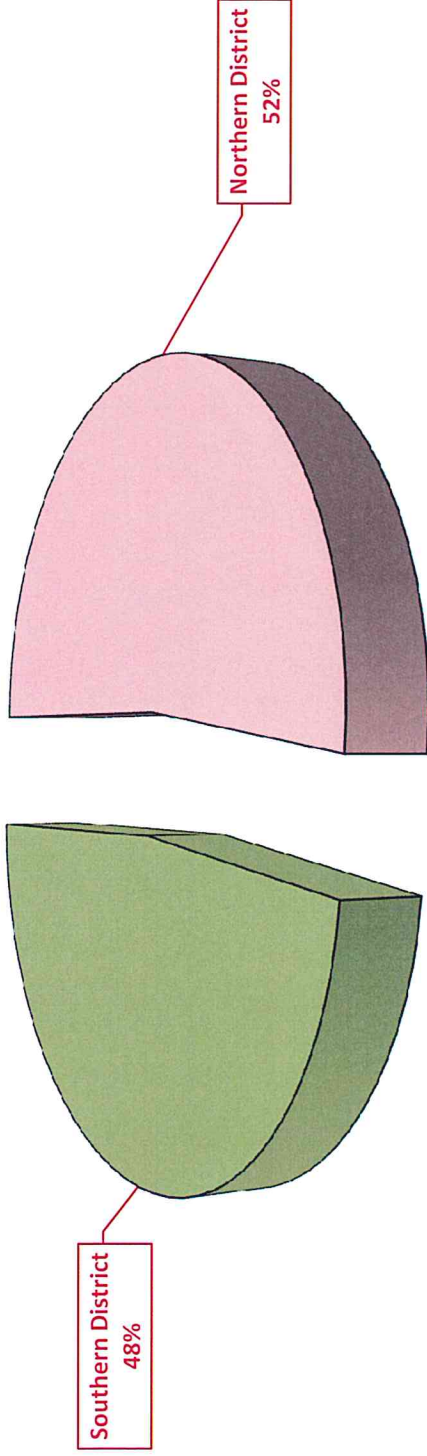

2015 Residential

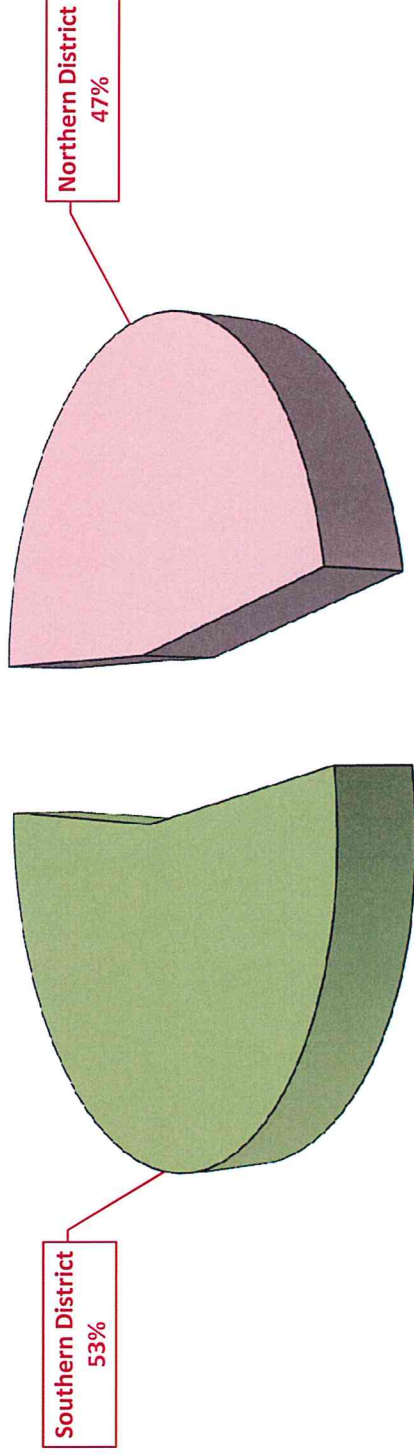

2014 CONSTRUCTION

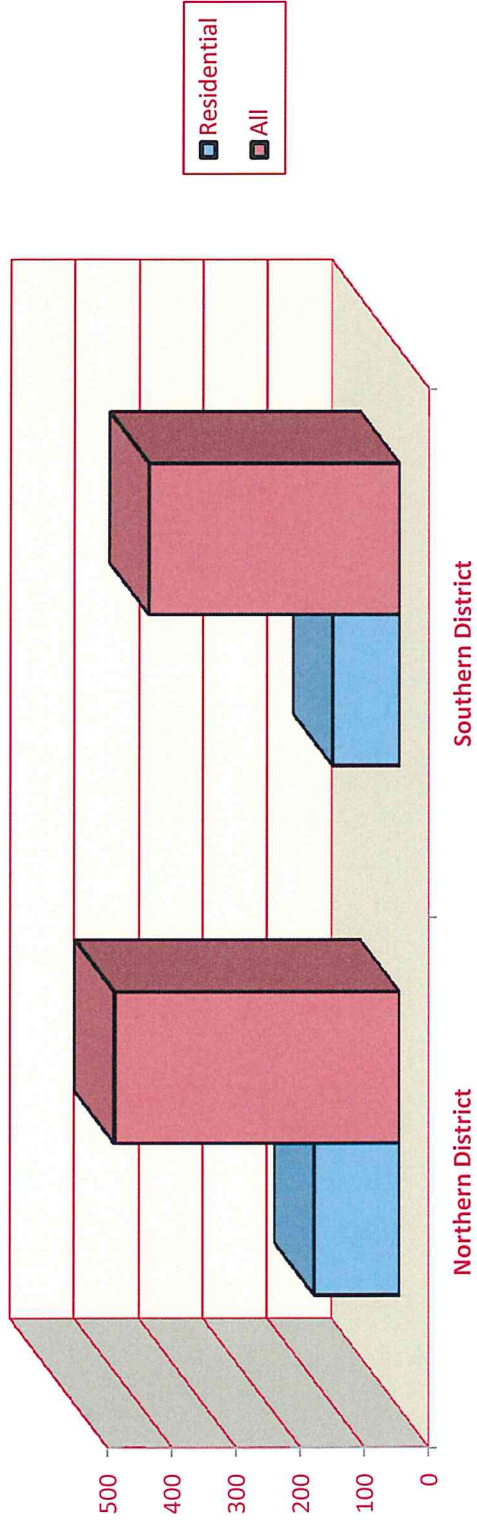

2015 CONSTRUCTION

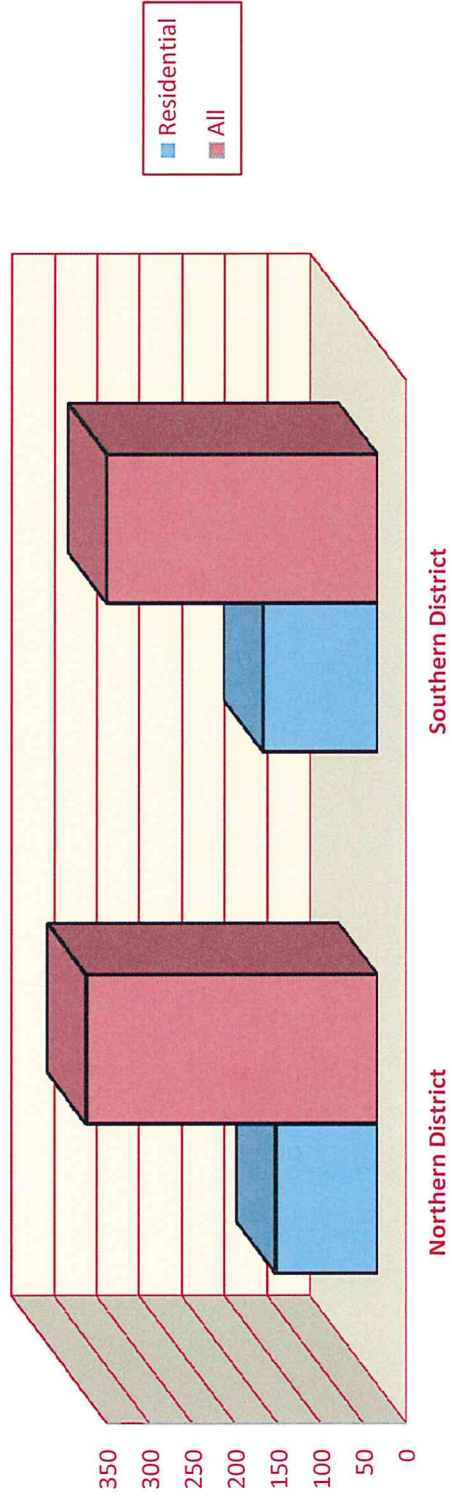

SINGLE FAMILY RESIDENTIAL

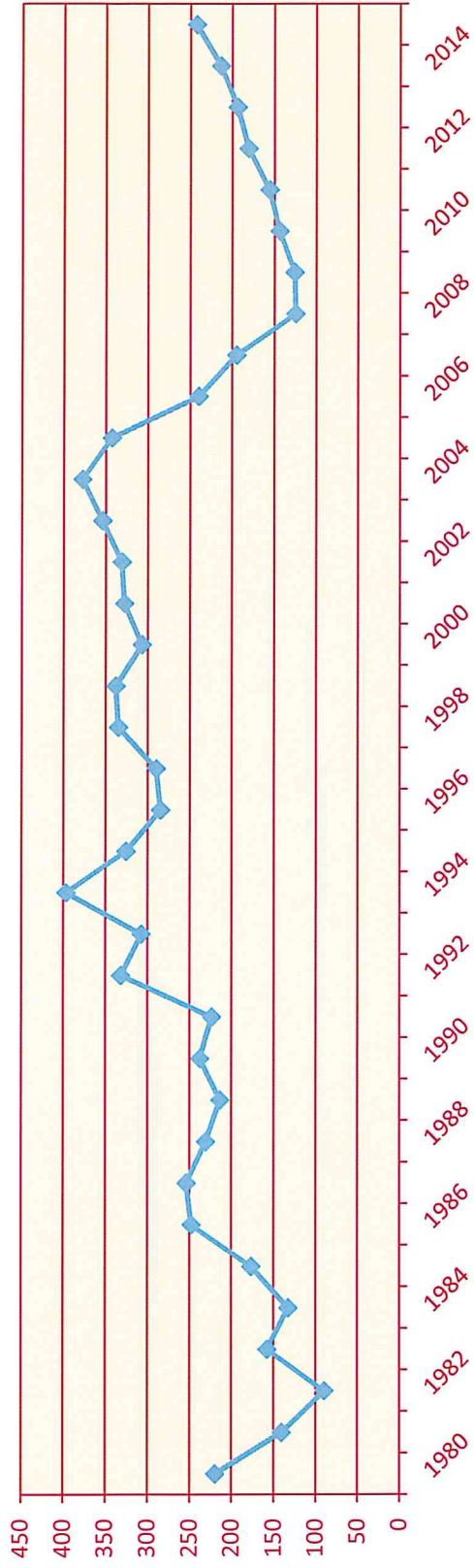

RESIDENTIAL COMPARISON

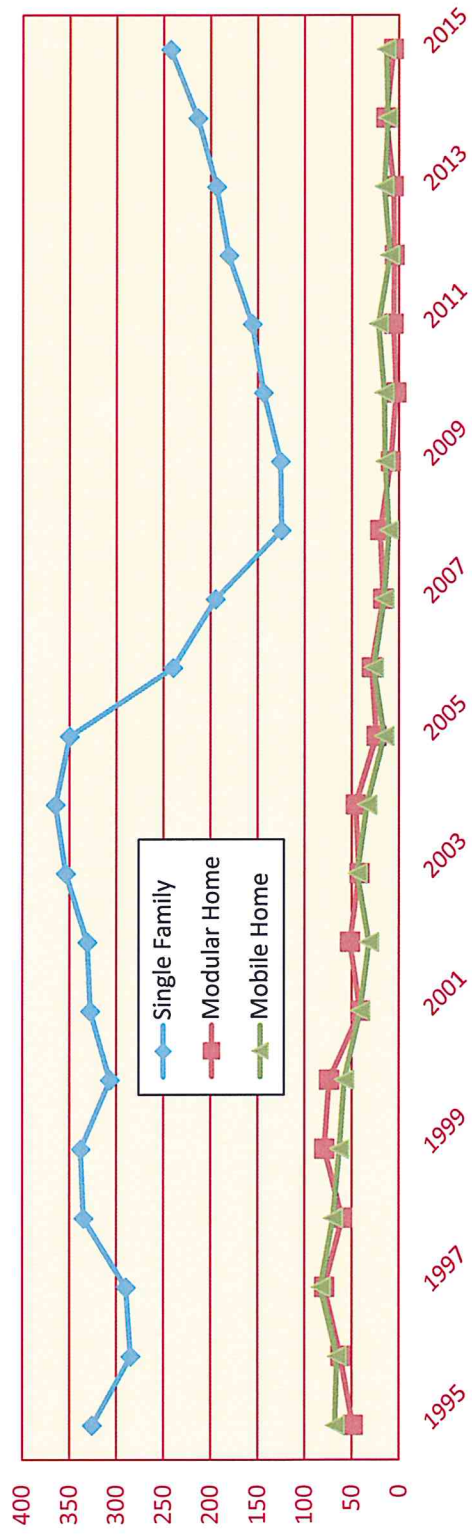

ALL CONSTRUCTION

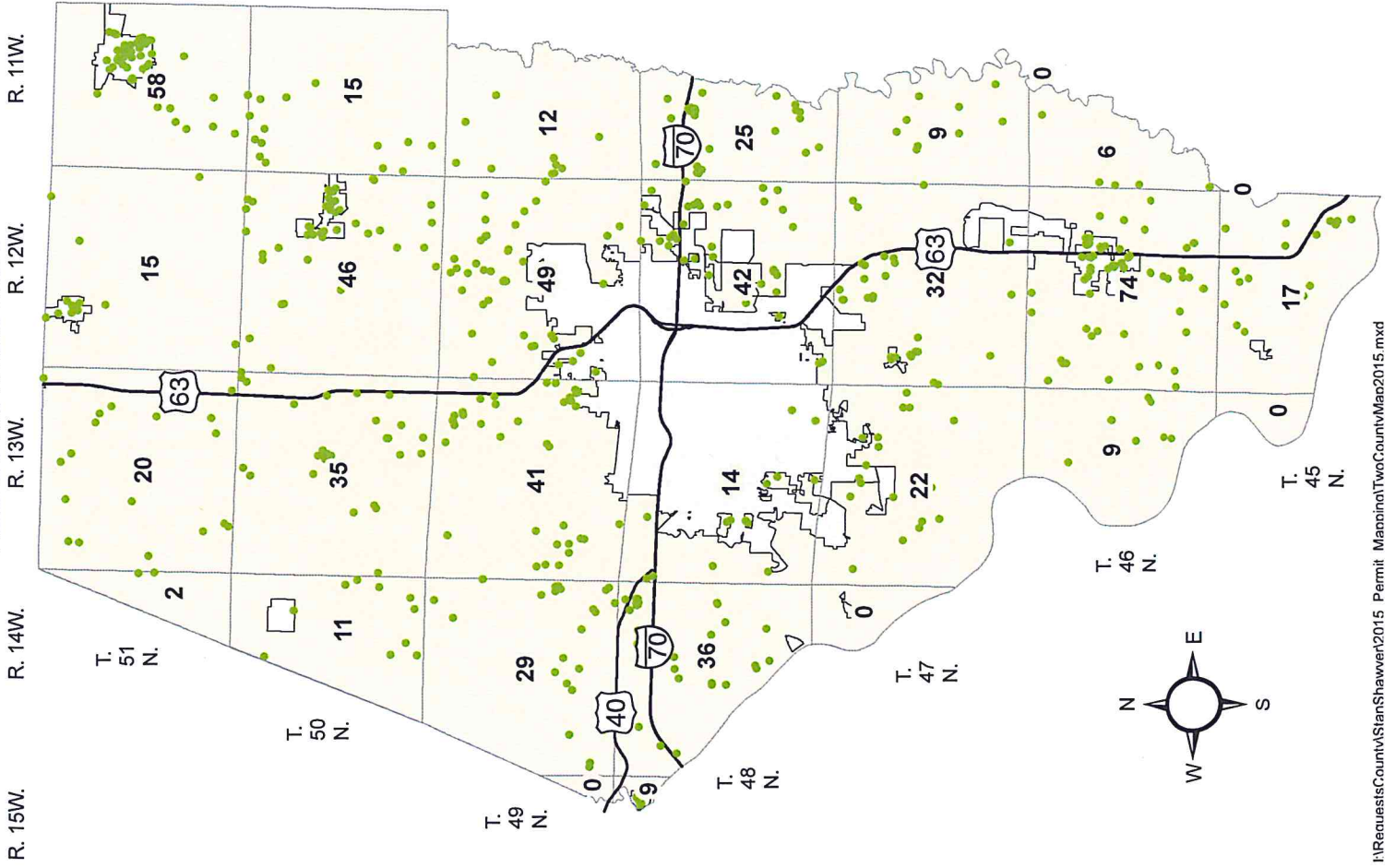

RESIDENTIAL CONSTRUCTION

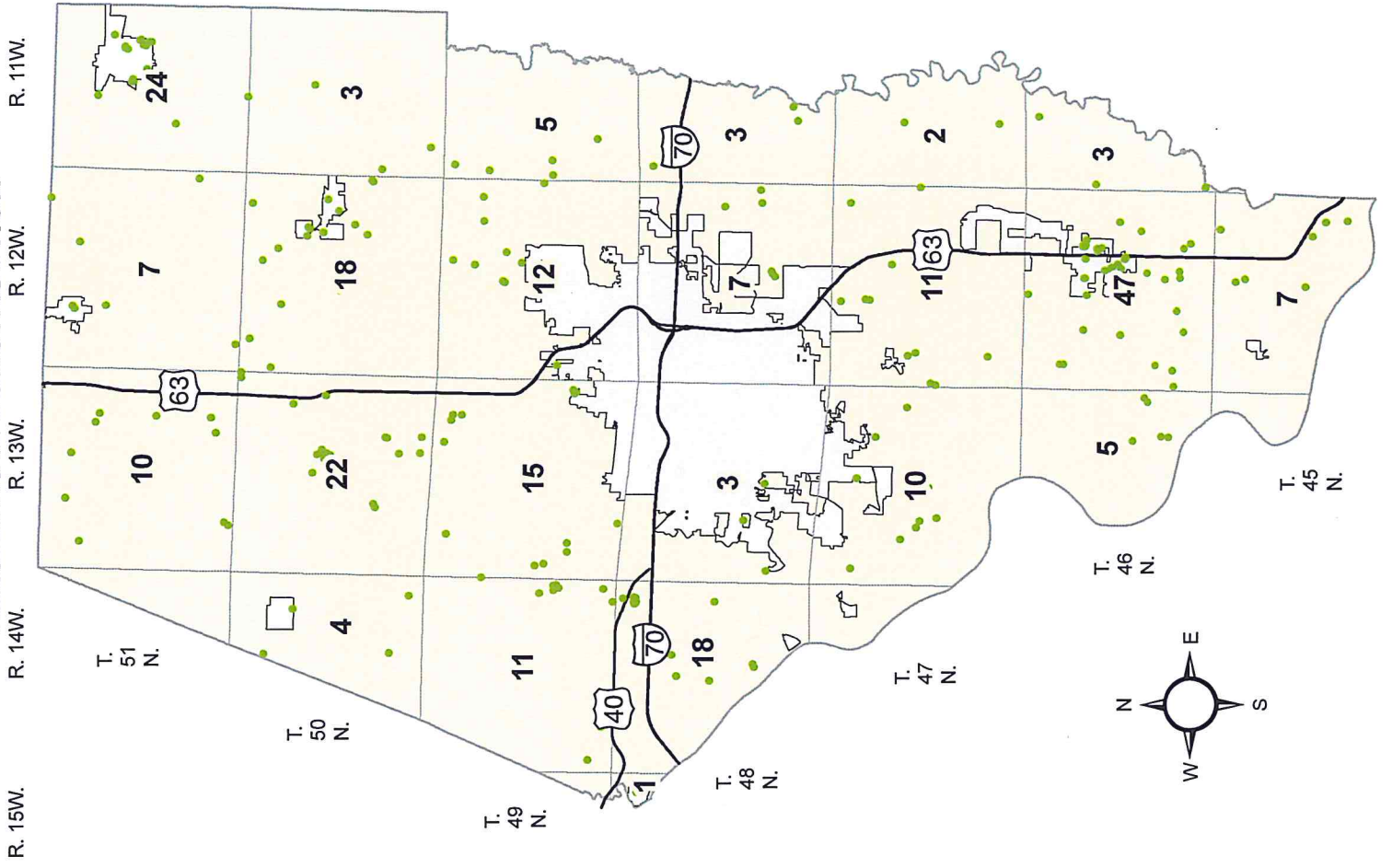



DIRECTOR
STAN SHAWVER

Boone County Resource Management

ROGER B. WILSON GOVERNMENT CENTER
801 E. WALNUT ROOM 315 COLUMBIA, MO 65201-7730
(573) 886-4330 FAX (573) 886-4340

PLANNING - INSPECTIONS - ENGINEERING

CHIEF ENGINEER
DERIN CAMPBELL

TO: Boone County Commission

FROM: Stan Shawver
Director of Resource Management

DATE: January 9, 2015

RE: Building Activity for 2014

I have attached a copy of the annual building permit report for 2014. You will also find the same information for 2013, which may be used for comparison.

Additionally, I have compiled statistical data that you may find interesting.

- TOTAL MILES DRIVEN: **68,324 MILES**
- AVERAGE MILES DRIVEN PER DAY: **92 MILES**
- INSPECTIONS PERFORMED: **7,021**
- AVERAGE STRUCTURE VALUE: **\$76,037.64**
- AVERAGE SINGLE FAMILY VALUE: **\$213,734.57**
- NEW HOMES \$250,000.00 or more: **48 (22.3%)**



Boone County Resource Management

ROGER B. WILSON GOVERNMENT CENTER
801 E. WALNUT ROOM 315 COLUMBIA, MO 65201-7730
(573) 886-4330 FAX (573) 886-4340

DIRECTOR
STAN SHAWVER

PLANNING - INSPECTIONS - ENGINEERING

CHIEF ENGINEER
DERIN CAMPBELL

2014		BUILDING CONSTRUCTION PERMITS		2014	
STATUS CODE	CONSTRUCTION TYPE	NUMBER	VALUATION		
	RESIDENTIAL				
101	SINGLE FAMILY RESIDENTIAL	215	\$ 45,952,932.00		
102	SINGLE FAMILY ATTACHED	0	\$ -		
103	TWO FAMILY BUILDINGS	6	\$ 870,000.00		
104	THREE AND FOUR FAMILY	0	\$ -		
105	FIVE OR MORE FAMILY	0	\$ -		
112	MOBILE HOMES	12	\$ 242,395.00		
114	MODULAR/DOUBLE WIDE	14	\$ 717,995.00		
	RES. NONHOUSEKEEPING				
213	HOTELS, MOTELS	0	\$ -		
214	OTHER NON HOUSEKEEPING	0	\$ -		
	NONRESIDENTIAL				
318	AMUSEMENT/RECREATIONAL	1	\$ 175,000.00		
319	CHURCHES/RELIGIOUS BLDG.	0	\$ -		
320	INDUSTRIAL BLDG.	1	\$ 250,000.00		
321	PUBLIC GARAGES	0	\$ -		
322	SERVICE STATIONS	0	\$ -		
323	HOSPITALS/INSTITUTES	0	\$ -		
324	OFFICE/PROFESSIONAL BLDG	0	\$ -		
325	PUBLIC WORKS/UTILITY BLDG	3	\$ 9,000.00		
326	SCHOOL/EDUCATIONAL BLDG	0	\$ -		
327	STORES/MERCANTILE BLDG	2	\$ 330,000.00		
328	OTHER NONRESIDENTIAL	116	\$ 2,212,169.00		
329	OTHER STRUCTURES	35	\$ 1,366,910.00		
	ADDITIONS/ALTERATIONS				
434	RESIDENTIAL	131	\$ 4,180,523.00		
437	NONRESIDENTIAL	52	\$ 8,155,898.00		
438	RESIDENTIAL GARAGES	55	\$ 1,497,780.00		
	MISCELLANEOUS	243	\$ 738,692.00		
	TOTALS	886	\$ 66,699,294.00		

2014 Construction

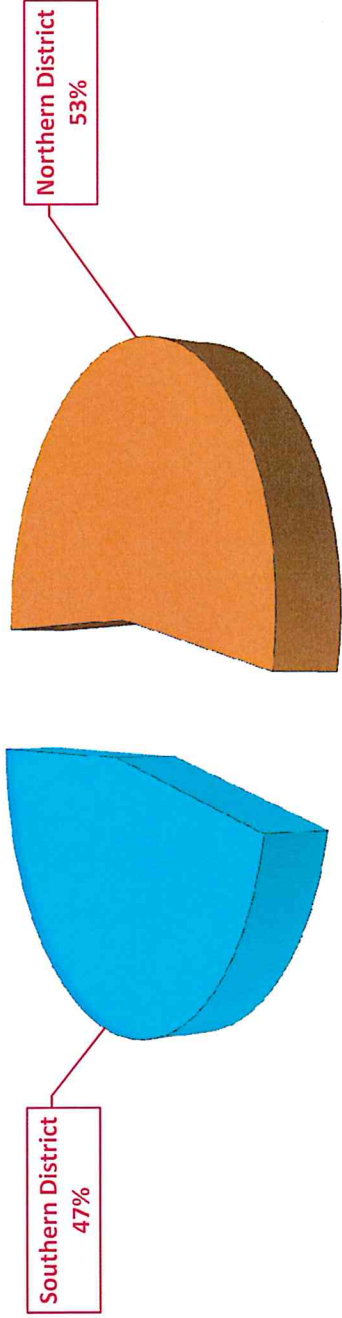

2014 Residential

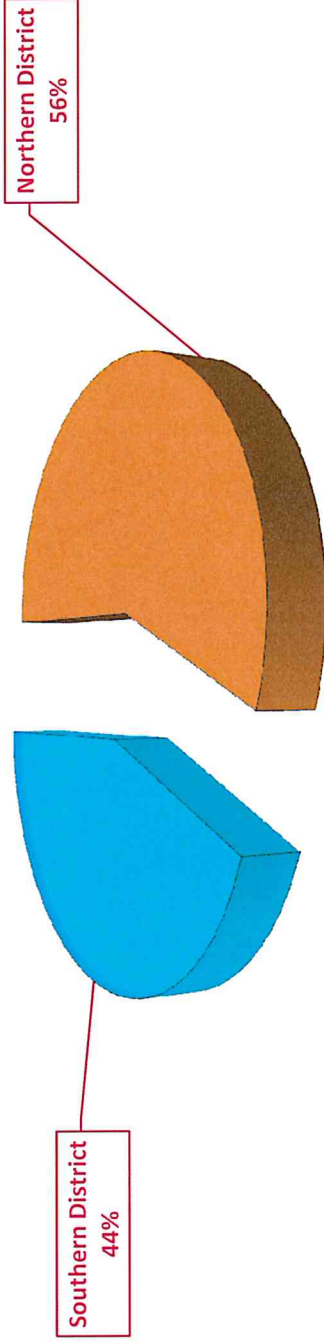

2013 CONSTRUCTION

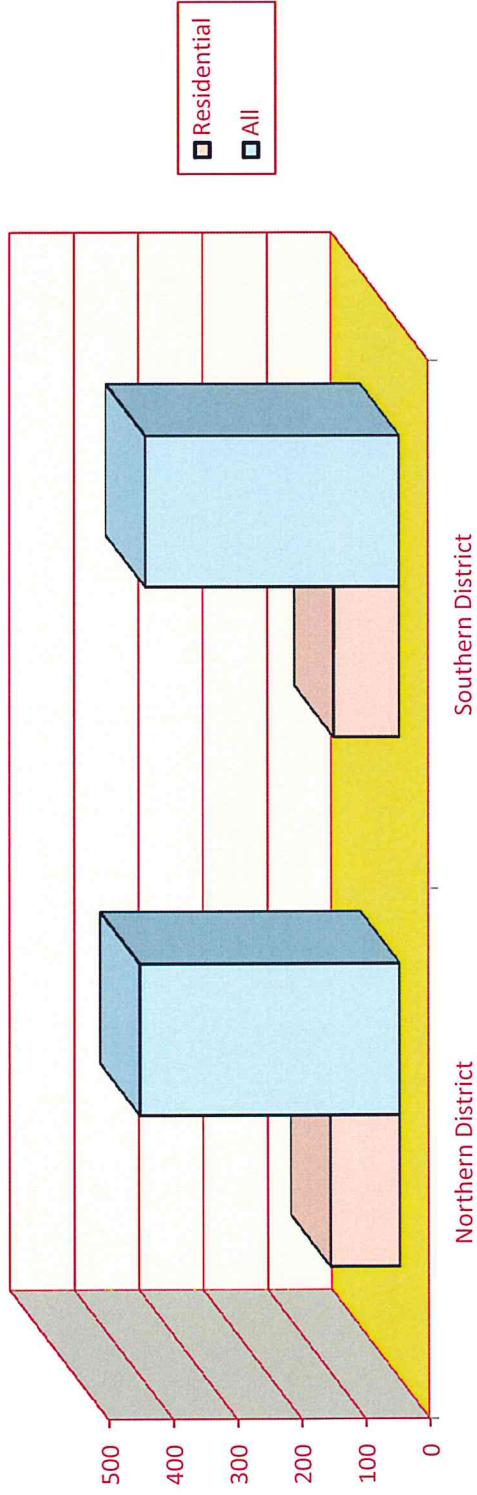

2014 CONSTRUCTION

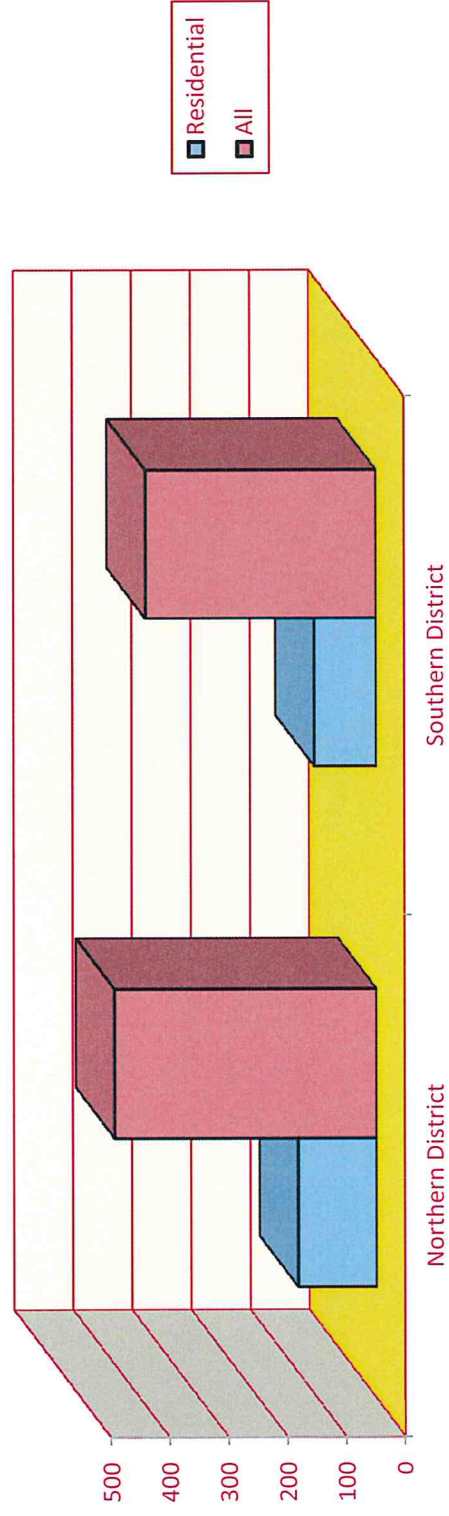

ALL CONSTRUCTION

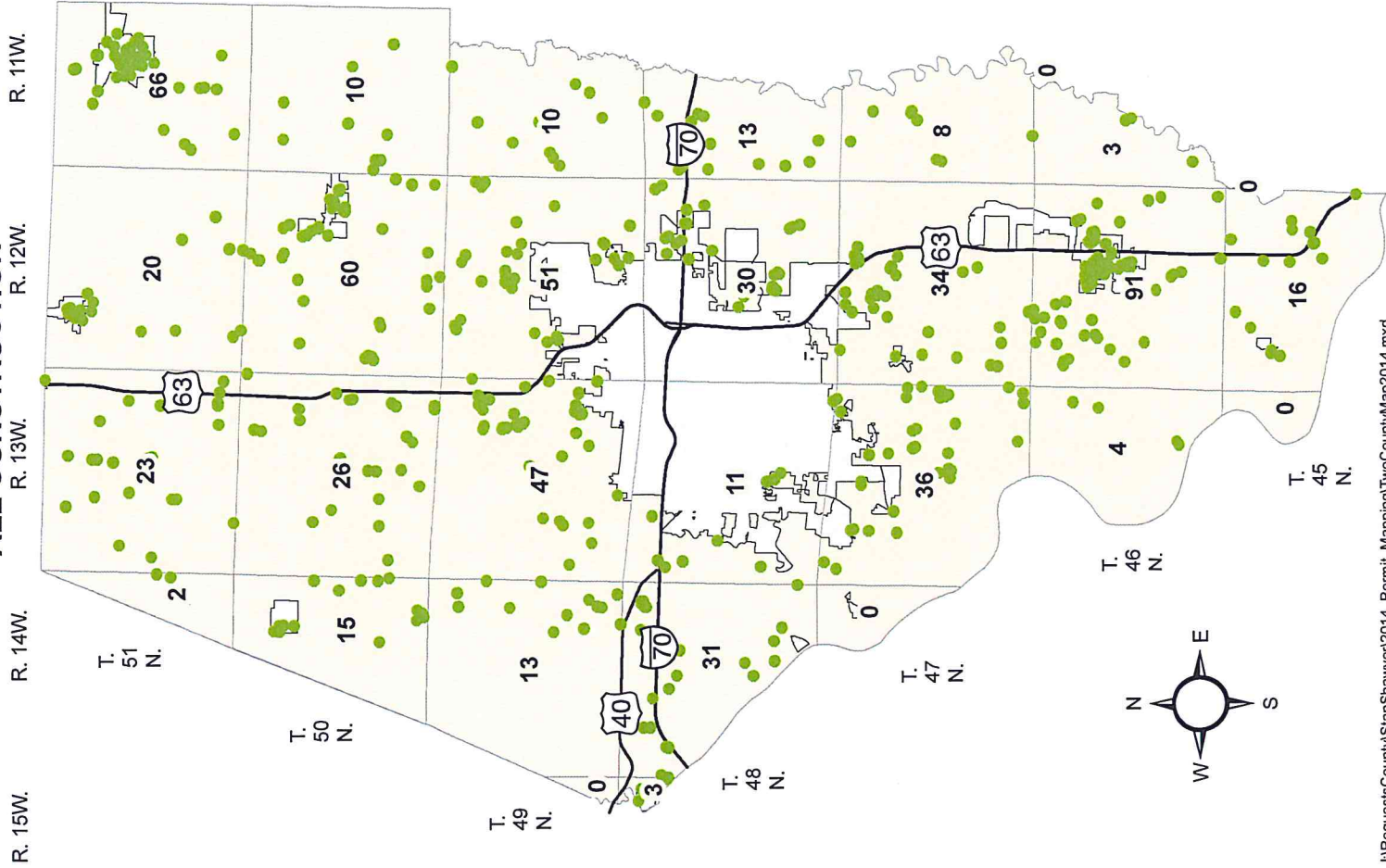

RESIDENTIAL CONSTRUCTION

