



BOONE COUNTY, MISSOURI
Request for Bid #19-18APR17-2017 Chip Seal Pavement Preservation for Boone & Callaway Counties and The City of Holts Summit

ADDENDUM # 2 - Issued April 17, 2017

This addendum is issued in accordance with the RFB Response Page in the Request for Bid and is hereby incorporated into and made a part of the Request for Bid Documents. Offerors are reminded that receipt of this addendum should be acknowledged and submitted with Offeror's *Response Form*.

The following clarification is included:

1. The project location map titled "Boone County 2017 Limestone Chip Seal" and the project list titled "2017 Pavement Preservation Limestone Chip Seal Projects – Boone County" shall be replaced with the attached project location map and project list.

2. Section 2.3.1.6. shall be replaced with the following:
The aggregate for 3/8" Preservation Chip Seal shall be 3/8" x 1/4" Iron Mountain Trap Rock or approved equal meeting the requirements of Grade A1 Aggregate for seal coats as described in Section 1003 of Missouri Standard Specification for Highway Construction, 2016.

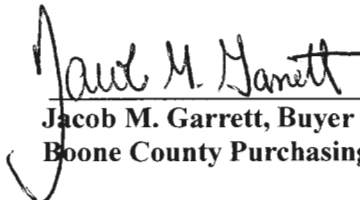
By: 

Jacob M. Garrett, Buyer
Boone County Purchasing

OFFEROR has examined **Addendum #2** to Request for Bid #19-18APR17-2017 **Chip Seal Pavement Preservation for Boone & Callaway Counties and The City of Holts Summit**, receipt of which is hereby acknowledged:

Company Name: _____

Address: _____

Phone Number: _____ Fax Number: _____

E-mail: _____

Authorized Representative Signature: _____ Date: _____

Authorized Representative Printed Name: _____



Boone County 2017 Limestone Chip Seal

2017 Project Sites

— Limestone Chip Seal

Site # Locations

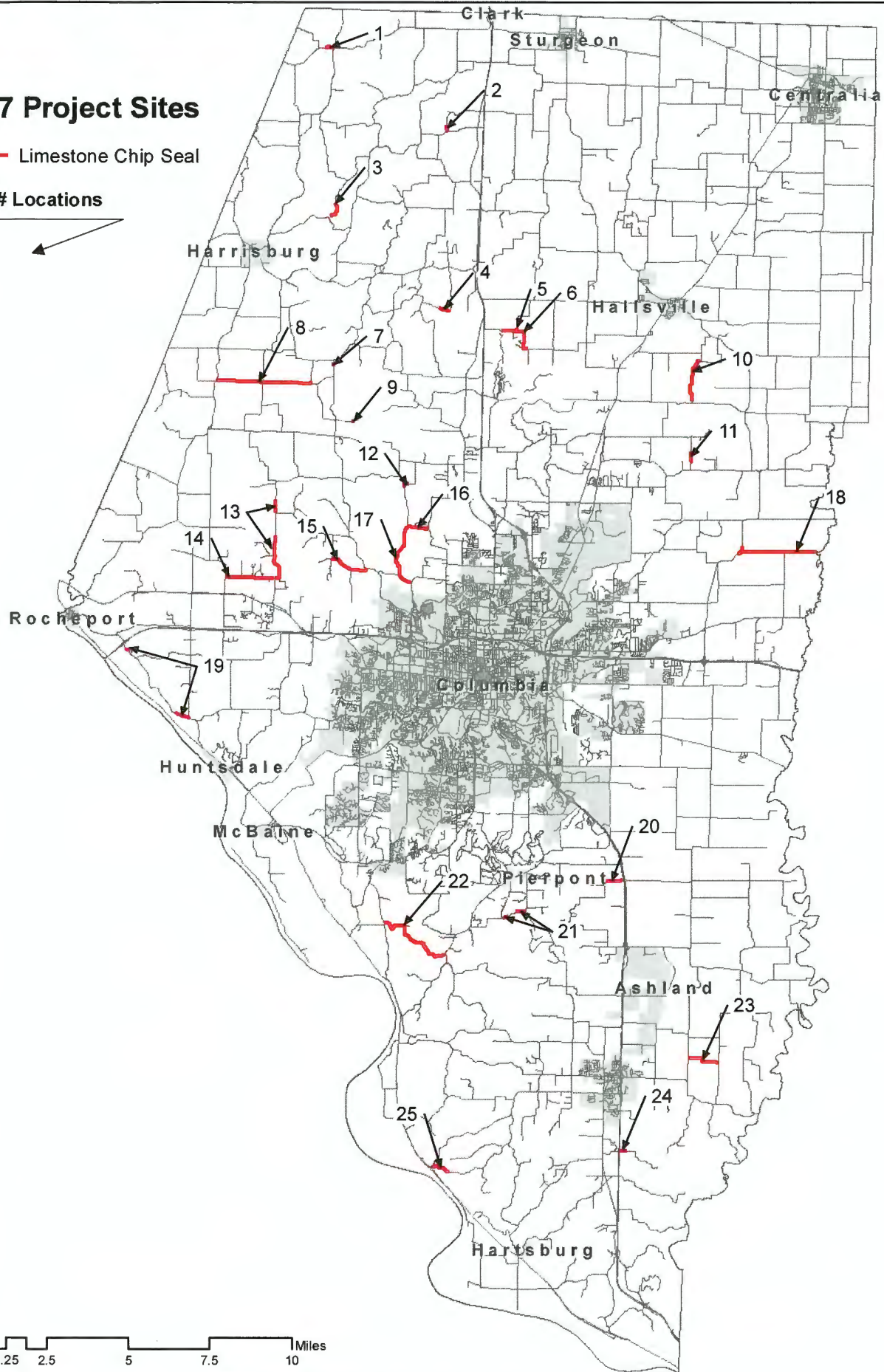
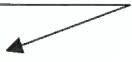

2017 Pavement Preservation Limestone Chip Seal Projects - Boone County

Revised: 4-17-17

Site	Project	Description	Length (ft.)	Quantity (SY)
1	Thornhill Rd.	Hwy F to Bridge	1,516	3,874
2	Crofton Hall Rd.	Hwy NN to End of LCS	1,019	2,320
3	Richardson Dr.	LCS Section	2,771	6,158
4	Dodd Rd.	LCS Section	1,681	2,988
5	Sportsmans Dr.	Friendship Church Rd. to End LCS	517	1,264
6	Friendship Church Rd.	End of Asphalt to McKenzie Rd.	6,990	15,533
7	Olden Rd.	LCS Section	610	1,356
8	Sweringen Rd.	Entire Length	15,422	37,698
9	Wolfe Rd.	Hill near east end of road	580	1,160
10	Hecht Rd.	Mount Zion Church Rd. to Elkin Rd.	7,686	17,080
11	Phillipe Rd.	Unknown	1,756	3,902
12	Oneal Rd.	O'Neal Hill	1,309	2,909
13	Locust Grove Church Rd.	Westlake Rd. to Asphalt and Hatton Chapel Rd. to End LCS	10,090	25,513
14	Westlake Rd.	Entire Length	7,848	17,440
15	Driskel Rd.	Hwy N to Yeager Rd.	7,029	15,620
16	Fenton Rd.	Entire Length	3,312	6,624
17	Oneal Rd. 2	Obermiller Rd. to Fenton Rd.	11,062	27,040
18	Judy School Rd.	Hwy Z to County Limits (both legs of intersection with Hwy Z)	13,670	33,416
19	Roby Farm Rd.	End I-70 Overpass to end LCS (~635'); Hwy O to End LCS (~2440')	3,075	6,432
20	Deer Park Rd.	MoDOT pavement to End LCS	3,250	6,500
21	Bluebird Ln.	Existing LCS, two separate sections	2,651	5,302
22	Woodie Proctor Rd.	Entire Length	13,840	27,680
23	Clatterbuck Rd.	Entire Length	5,500	11,000
24	Gilpin Rd.	MoDOT Pavement to End LCS	1,196	2,392
25	Cedar Tree Ln.	Hwy M to End LCS	3,150	7,700
Total			127,530	288,901

Miles = 24.2