



BOONE COUNTY, MISSOURI

Request for Bid #: 32-23MAY16 – Right to Harvest Hay

ADDENDUM #2 - Issued May 20, 2016

This addendum is issued in accordance with the Request for Bid Response Page in the Request for Bid and is hereby incorporated into and made a part of the Request for Bid documents. Bidders are reminded that receipt of this addendum should be acknowledged and submitted with Bidder's Response Form.

Specifications for the above noted Request for Bid and the work covered thereby are herein modified as follows, and except as set forth herein, otherwise remain unchanged and in full force and effect.

1. CHANGE the bid due date and opening date to Friday, May 27, 2016, 2:00 p.m.
2. REPLACE the Revised Response Form with the attached Revised #2 Response Form adding the Hallsville Shed and North Facility.
3. DELETE paragraph B. under *Specific Proposal Requirements*: "All grass shall be mowed and cleared and not to exceed 24 inches in height".
4. We have included maps that we have highlighted in pink of areas that we believe can be hayed. We have also included unhighlighted maps that you can highlight and return with your bid for the areas that you plan to hay and the areas you plan to mow following your verification of these areas.

By:

Melinda Bobbitt, CPPO, CPPB
Director of Purchasing

BIDDER has examined **Addendum #2** to Request for Bid # 32-23MAY16 – *Right to Harvest Hay*, receipt of which is hereby acknowledged:

Company Name: _____

Address: _____

Phone Number: _____ Fax Number: _____

E-mail: _____

Authorized Representative Signature: _____ Date: _____

Authorized Representative Printed Name: _____

VI. Revised #2 RESPONSE FORM

**INVITATION FOR BIDS
FOR THE RIGHT TO HARVEST HAY ON BOONE COUNTY PRPERTY
FOR THE COUNTY OF BOONE, MISSOURI**

The undersigned hereby offers services under the terms and conditions indicated in the bid for the Right to Harvest Hay for Boone County - Missouri:

Mowing and Baling Hay: Indicate on attached maps which areas you will be mowing and baling.

Central Missouri Events Center Parcel, 5212 N. Oakland Gravel Road, Columbia, MO-

Select one of the following:

_____ Equal exchange of mowing for right to harvest hay. \$0.00 compensation to County.

_____ Paying the County: \$ _____ for each mowing

_____ Charging the County: \$ _____ for each mowing

Boone County Sheriff Parcel, 2121 County Drive, Columbia, MO - Select one of the following:

_____ Equal exchange of mowing for right to harvest hay. \$0.00 compensation to County.

_____ Paying the County: \$ _____ for each mowing

_____ Charging the County: \$ _____ for each mowing

Hallsville Shed, 780 Hwy. 124 East, Hallsville, MO - Select one of the following:

_____ Equal exchange of mowing for right to harvest hay. \$0.00 compensation to County.

_____ Paying the County: \$ _____ for each mowing

_____ Charging the County: \$ _____ for each mowing

North Facility, 5501 Oakland Gravel Road, Columbia, MO - Select one of the following:

_____ Equal exchange of mowing for right to harvest hay. \$0.00 compensation to County.

_____ Paying the County: \$ _____ for each mowing

_____ Charging the County: \$ _____ for each mowing

Mowing Areas not Suitable for Baling: Indicate on attached maps which areas you will be mowing only.

Central Missouri Events Center Parcel- Select one of the following:

_____ Equal exchange of mowing for right to harvest hay above. \$0.00 compensation to County.

_____ Charging the County: \$ _____ for each mowing

Boone County Sheriff Parcel - Select one of the following:

_____ Equal exchange of mowing for right to harvest hay above. \$0.00 compensation to County.

_____ Charging the County: \$ _____ for each mowing

Hallsville Shed - Select one of the following:

_____ Equal exchange of mowing for right to harvest hay above. \$0.00 compensation to County.

_____ Charging the County: \$ _____ for each mowing

North Facility - Select one of the following:

_____ Equal exchange of mowing for right to harvest hay above. \$0.00 compensation to County.

_____ Charging the County: \$ _____ for each mowing

NAME OF BIDDER: _____

OFFICIAL ADDRESS: _____

PHONE NUMBER: _____ FAX: _____

E-MAIL: _____

CHECK BELOW WHERE APPROPRIATE:

() Corporation- Federal Tax I.D. Number: _____

() Partnership Name _____

() Individual/Proprietorship- Individual Name _____

() Other _____

The undersigned offers to furnish and deliver the articles or services as specified at the prices and terms stated and in strict accordance with all requirements contained in the Invitation for Bid which have been read and understood, and all of which are made part of this order. By submission of this bid, the vendor certifies that they are in compliance with Section 34.353 and, if applicable, Section 34.359 (“Missouri Domestic Products Procurement Act”) of the Revised Statutes of Missouri.

AUTHORIZED REPRESENTATIVE OF FIRM SUBMITTING BID: (Sign by Hand)

Signature

Date

PRINT NAME AND TITLE OF AUTHORIZED REPRESENTATIVE:

Title: _____

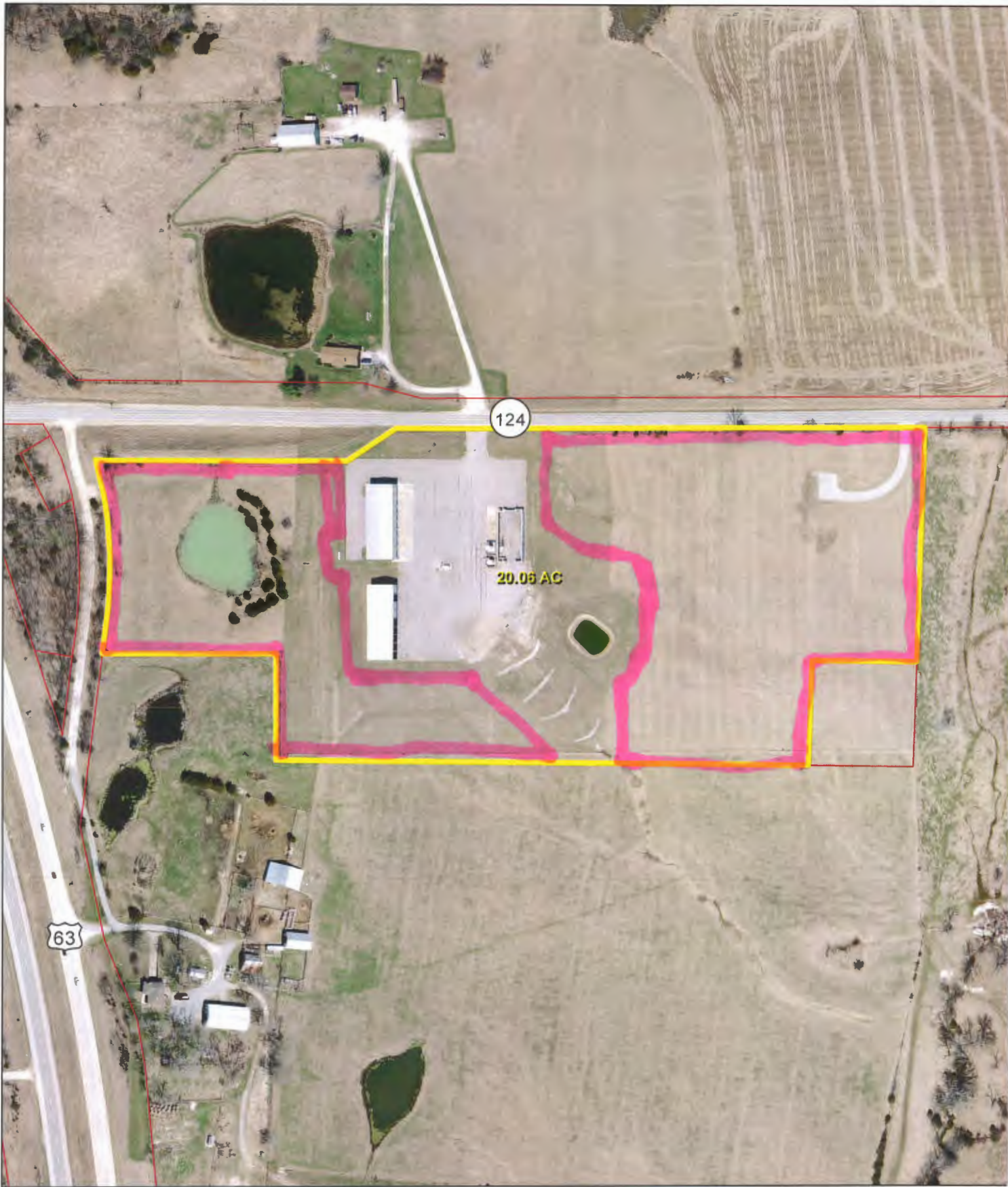

124

20.06 AC

63



HALLSVILLE SHED

- Hallsville Shed
- Parcel

N
↑

1 inch = 250 feet

0 100 200
Feet

Date: 5/20/2016

Assessor Dataset Disclaimer:
 These maps were prepared for the inventory of real property based on the utilization of deeds, plans, and/or supportive data. In addition, map files are frequently changed to reflect changes in boundaries, lot lines and other geographic features resulting from changes in ownership, development, and other causes. The existence, dimension, and location of features, as well as other information, should not be relied upon for any purpose without actual field verification. The County of Boone makes no warranty of any kind concerning the completeness or accuracy of information contained on these maps and assumes no liability or responsibility for the use or reuse of these maps by persons not affiliated with Boone County. Use of these maps by any person not affiliated with Boone County constitutes agreement by the user to assume full liability and responsibility for the verification of the accuracy of information shown on these maps.

The following map sources were utilized from the Boone County Assessor's Office, GIS Department & City of Columbia: Parcel boundaries, ownership, roads, and various reference layers.

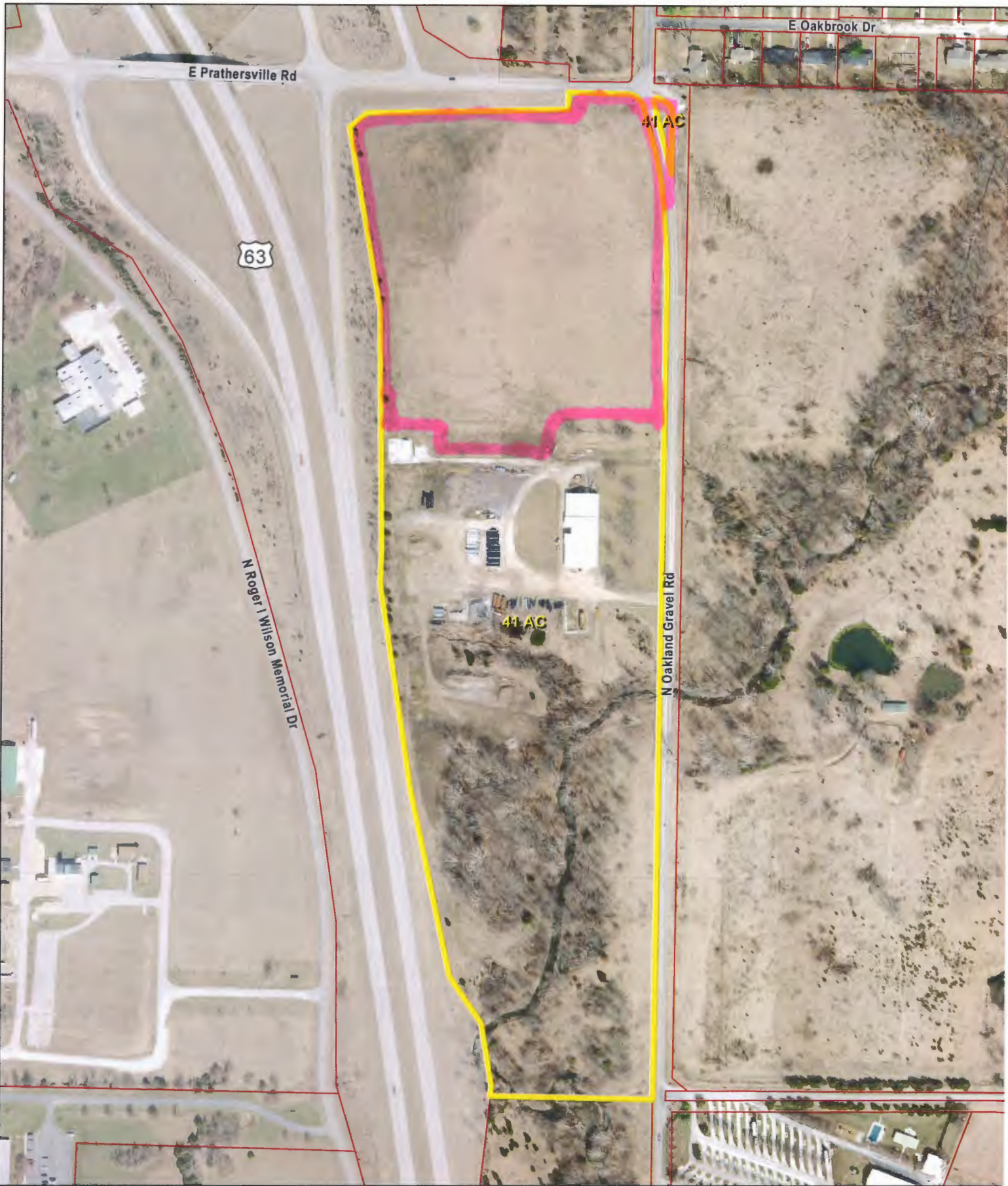

NORTH FACILITY

- North Facility
- Parcel
- City Limits



Date: 5/20/2016

Assessor Dataset Disclaimer:
 These maps were prepared for the inventory of real property based on the utilization of deeds, plans, and/or supportive data. In addition, map files are frequently changed to reflect changes in boundaries, lot lines and other geographic features resulting from changes in ownership, development, and other causes. The existence, dimension, and location of features, as well as other information, should not be relied upon for any purpose without actual field verification. The County of Boone makes no warranty of any kind concerning the completeness or accuracy of information contained on these maps and assumes no liability or responsibility for the use or reuse of these maps by persons not affiliated with Boone County. Use of these maps by any person not affiliated with Boone County constitutes agreement by the user to assume full liability and responsibility for the verification of the accuracy of information shown on these maps.

The following map sources were utilized from the Boone County Assessor's Office, GIS Department & City of Columbia: Parcel boundaries, ownership, roads, and various reference layers.

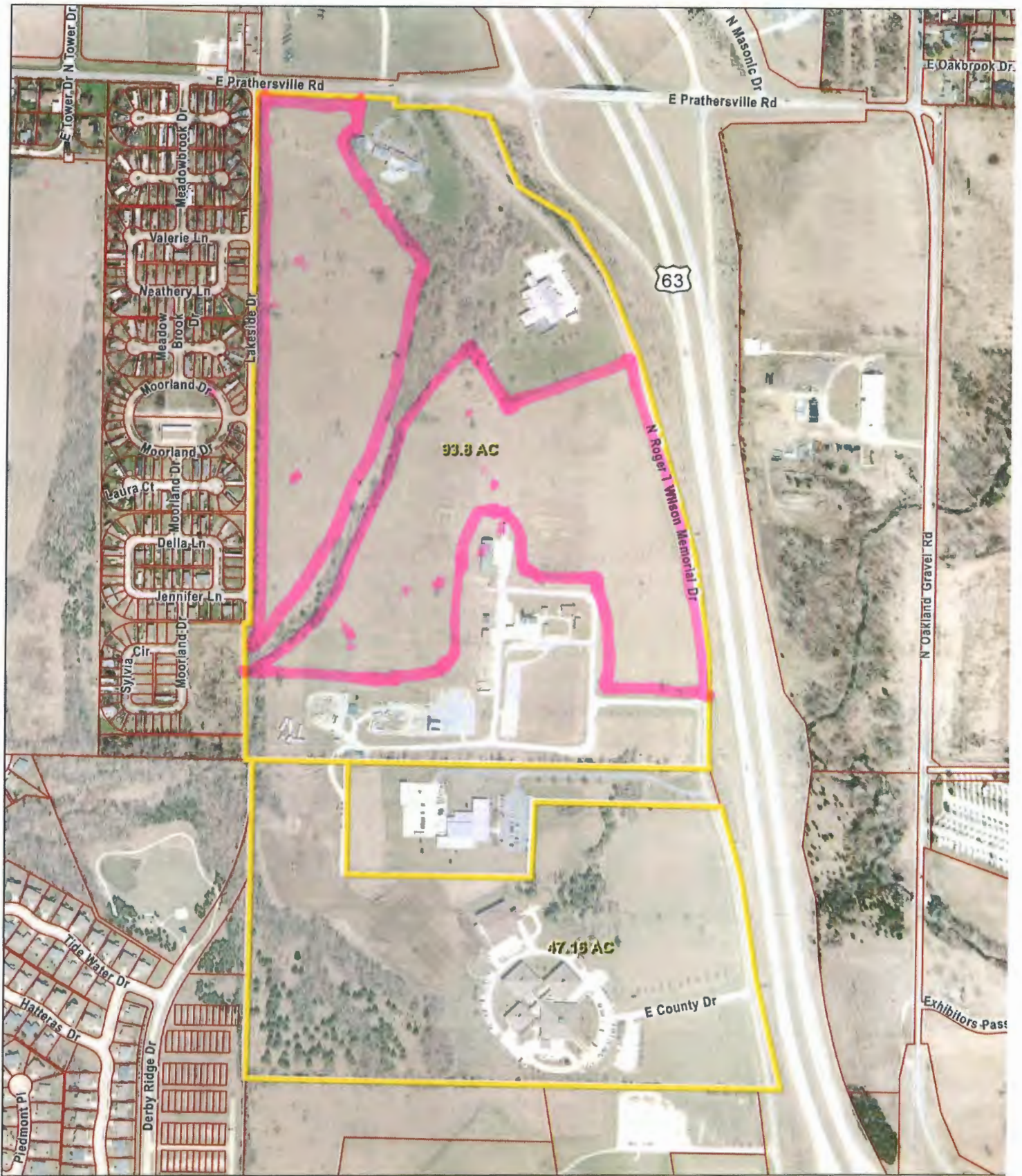

**BOONE COUNTY
SHERIFF'S DEPARTMENT**

- Boone County Sheriff's Department
- Parcel
- City Limits

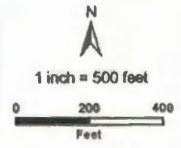

Date: 5/5/2016

Assessor Disclaimer
 These maps were prepared for the inventory of real property based on the calculation of deeds, plans, and/or supportive data. In addition, map files are frequently changed to reflect changes in boundaries, lot lines and other geographic features resulting from changes in ownership, development, and other causes. The existence, dimension, and location of features, as well as other information, should not be relied upon for any purpose without actual field verification. The County of Boone makes no warranty of any kind concerning the completeness or accuracy of information contained on these maps and assumes no liability or responsibility for the use or reuse of these maps by persons not affiliated with Boone County. Use of these maps by any person not affiliated with Boone County constitutes agreement by the user to assume full liability and responsibility for the verification of the accuracy of information shown on these maps.

The following map sources were utilized from the Boone County Assessor's Office, GIS Department & City of Columbia: Parcel boundaries, ownership, roads, and various reference layers.



**CENTRAL MISSOURI
EVENTS CENTER**

-  Central Missouri Events Center
-  Parcel
-  City Limits

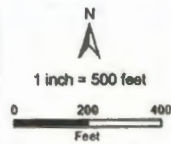

Date: 5/5/2016

Assessor Default Disclaimer

These maps were prepared for the inventory of real property based on the utilization of deeds, plans, and/or supportive data. In addition, map files are frequently changed to reflect changes in boundaries, lot lines and other geographic features resulting from changes in ownership, development, and other causes. The existence, dimensions, and location of features, as well as other information, should not be relied upon for any purpose without actual field verification. The County of Boone makes no warranty of any kind concerning the completeness or accuracy of information contained on these maps and assumes no liability or responsibility for the use or reuse of these maps by persons not affiliated with Boone County. Use of these maps by any person not affiliated with Boone County constitutes agreement by the user to assume full liability and responsibility for the verification of the accuracy of information shown on these maps.

The following map sources were utilized from the Boone County Assessor's Office, GIS Department & City of Columbia: Parcel boundaries, ownership, roads, and various reference layers.



NORTH FACILITY

- North Facility
- Parcel
- City Limits

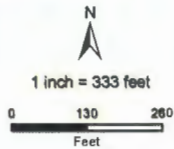



Date: 5/20/2016

Assessor Dataset Disclaimer:
 These maps were prepared for the inventory of real property based on the utilization of deeds, plans, and/or supportive data. In addition, map files are frequently changed to reflect changes in boundaries, lot lines and other geographic features resulting from changes in ownership, development, and other causes. The existence, dimension, and location of features, as well as other information, should not be relied upon for any purpose without actual field verification. The County of Boone makes no warranty of any kind concerning the completeness or accuracy of information contained on these maps and assumes no liability or responsibility for the use or reuse of these maps by persons not affiliated with Boone County. Use of these maps by any person not affiliated with Boone County constitutes agreement by the user to assume full liability and responsibility for the verification of the accuracy of information shown on these maps.

The following map sources were utilized from the Boone County Assessor's Office, GIS Department & City of Columbia: Parcel boundaries, ownership, roads, and various reference layers.



**CENTRAL MISSOURI
EVENTS CENTER**

-  Central Missouri Events Center
-  Parcel
-  City Limits



Assessor Dataset Disclaimer:
 These maps were prepared for the inventory of real property based on the utilization of deeds, plans, and/or supportive data. In addition, map files are frequently changed to reflect changes in boundaries, lot lines and other geographic features, resulting from changes in ownership, development, and other causes. The existence, dimension, and location of features, as well as other information, should not be relied upon for any purpose without actual field verification. The County of Boone makes no warranty of any kind concerning the completeness or accuracy of information contained on these maps and assumes no liability or responsibility for the use or reuse of these maps by persons not affiliated with Boone County. Use of these maps by any person not affiliated with Boone County constitutes agreement by the user to assume full liability and responsibility for the verification of the accuracy of information shown on these maps.

The following map sources were utilized from the Boone County Assessor's Office, GIS Department & City of Columbia: Parcel boundaries, ownership, roads, and various reference layers.