

Boone County Purchasing
Elizabeth Sanders, CPPB
613 E. Ash St, Room 111
Columbia, MO 65201
lsanders@boonecountymo.org
573-886-4393 Fax: 573-886-4390



REQUEST FOR BID (RFB)

Bid Data- Direct any bid format/submission questions to Purchasing

Bid Number: **39-16SEP14**

Commodity Title: Sheriff's Department Floor Covering (remove and install)

Bid Submission Address and Deadline

Day / Date: **Tuesday, September 16, 2014**

Time: **2:00 P.M.** (Bids received after this time will be returned unopened)

Location / Mail Address: Boone County Purchasing Department
Boone County Annex Building
613 E. Ash St, Room 111
Columbia, MO 65201

Directions: The Annex Building is located on the corner of 7th Street and Ash Street.

Bid Opening

Day / Date: **Tuesday, September 16, 2014 Time: 2:00P.M.**

Location / Address: Boone County Annex Building Conference Room
613 E. Ash Street
Columbia, MO 65201

Pre-Bid Conference

Day/Date: **Tuesday, September 9, 2014 at 2:00pm**

Location: Boone County Sheriff's Dept, Training Room
Address: 2121 County Drive
Columbia, Mo 65202

Bid Contents

- 1.0: Introduction and General Conditions of Bidding
 - Standard Terms and Conditions
 - Instructions to Bidders
 - Statement of Bidders' Qualifications
 - Insurance Requirements
 - Contract Conditions
- 2.0: Primary Specifications
- 3.0: Response Presentation and Review
- 4.0: Response Form
 - 'No Bid' Response Form
 - E-Verify- House Bill 1549
 - Work Authorization Certification & Affidavits
 - Debarment Certification
 - Affidavits (OSHA, Prevailing Wage Law)
 - Samples of Bonds
 - Prevailing Wage Order No. 21



NOTICE

THIS DOCUMENT CONTAINS INFORMATION ON INSURANCE AND BONDING REQUIREMENTS, AS WELL AS BID INFORMATION

Minimum insurance requirements, Performance bond and Labor & Material Payment bond are required to execute the final contract for this project.

Please verify with your insurance and bonding providers, prior to submitting a bid for this project, that your company will be able to fulfill these requirements, should you be offered a contract.

REMINDER to submit with your bid:

A 5% Bid Bond is required to be submitted as part of your bid response in order to be considered responsive. This bid bond must be in an amount of not less than 5% of the total bid amount, and submitted to the Purchasing Department prior to the Bid Closing date and time. Bid bond must be issued by a surety company authorized to conduct business in the State of Missouri, and carry a rating of A-6 or better as listed in the A.M. Best or equivalent rating guide. The bid bond shall guarantee good faith on the part of the Bidder, to enter into contract within thirty (30) days at the price bid, if accepted by the County.

1. *Introduction and General Conditions of Bidding*

INVITATION- The County of Boone, through its Purchasing Department, invites responses which offer to provide the goods and/or services identified on the title page, and described in greater detail in Section 2.

DEFINITIONS

County- This term refers to the County of Boone, a duly organized public entity. It may also be used as a pronoun for various subsets of the County organization, including, as the context will indicate:

Purchasing- The Purchasing Department, including its Purchasing Director and staff.

Department/s or Office/s - The County Department/s or Office/s for which this Bid is prepared, and which will be the end user/s of the goods and/or services sought.

Designee- The County employee/s assigned as your primary contact/s for interaction regarding Contract performance.

Bidder / Contractor / Supplier - These terms refer generally to businesses having some sort of relationship to or with us. The term may apply differently to different classes of entities, as the context will indicate.

Bidder- Any business entity submitting a response to this Bid. Suppliers, which may be invited to respond, or which express interest in this bid, but which do not submit a response, have no obligations with respect to the bid requirements.

Contractor- The Bidder whose response to this bid is found by Purchasing to meet the best interests of the County. The Contractor will be selected for award, and will enter into a Contract for provision of the goods and/or services described in the Bid.

Supplier- All business/s entities which may provide the subject goods and/or services.

Bid - This entire document, including attachments. A Bid may be used to solicit various kinds of information. The kind of information this Bid seeks is indicated by the title appearing at the top of the first page. An "Invitation For Bid" is used when the need is well defined. An "Invitation For Proposal" is used when the County will consider solutions, which may vary significantly from each other or from the County's initial expectations.

Response- The written, sealed document submitted according to the Bid instructions.

BID CLARIFICATION- Questions regarding this Bid should be directed in writing, preferably by fax, to the Purchasing Department. If an addendum is required, answers, citing the question asked but not identifying the questioner, will be distributed simultaneously to all known prospective Bidders. Note: written requirements in the Bid and written Addenda if any, are binding, but any oral communications between County and Bidder are not. For questions concerning these specifications or the bid process, bidders should contact Elizabeth Sanders, CPPB, Senior Buyer, 613 E. Ash Street, Room 111, Columbia, Mo 65201. Telephone (573) 886-4393; Fax (573) 886-4390; Email: lsanders@boonecountymmo.org

Bidder Responsibility- The Bidder is expected to be thoroughly familiar with all specifications and requirements of this Bid. Bidder's failure or omission to examine any relevant form, article, site or document will not relieve them from any obligation regarding this Bid. By submitting a Response, Bidder is presumed to concur with all terms, conditions and specifications of this Bid.

Bid Addendum- If it becomes evident that this Bid must be amended, the Purchasing Department will issue a formal written Addendum to all known prospective Bidders. If necessary, a new due date will be established.

AWARD - Award will be made to the Bidder/s whose offer/s provide the greatest value to the County from the standpoint of suitability to purpose, quality, service, previous experience, price, lifecycle cost, ability to deliver, or for any other reason deemed by Purchasing to be in the best interest of the County. Thus, the result will not be determined by price alone. The County will be seeking the least costly outcome that meets the County's needs as interpreted by the County.

CONTRACT EXECUTION- This Bid and the Contractor's Response will be made part of any resultant Contract and will be incorporated in the Contract as set forth, verbatim.

Precedence - In the event of contradictions or conflicts between the provisions of the documents

comprising this Contract, they will be resolved by giving precedence in the following order:

- 1) the provisions of the Contract (as it may be amended);
- 2) the provisions of the Bid;
- 3) the provisions of the Bidder's Response.

COMPLIANCE WITH STANDARD TERMS AND CONDITIONS- Bidder agrees to be bound by the County's standard 'boilerplate' terms and conditions for Contracts, which are enclosed herein.

INDEMNITY AGREEMENT: To the fullest extent permitted by law, Contractor shall indemnify, hold harmless and defend the County, its directors, officers, agents, and employees from and against all claims, damages, losses and expenses (including but not limited to attorney's fees) arising by reason of any act or failure to act, negligent or otherwise, of Contractor, of any subcontractor (meaning anyone, including but not limited to consultants having a contract with contractor or a subcontract for part of the services), of anyone directly or indirectly employed by contractor or by any subcontractor, or of anyone for whose acts the contractor or its subcontractor may be liable, in connection with providing these services. This provision does not, however, require contractor to indemnify, hold harmless, or defend the County of Boone from its own negligence.

PAYMENT – Payment will be made within 30 days of receipt of correct and valid invoice, as well as completed affidavits as applicable, and all work having been completed and accepted by Boone County's designated representative for the project. The Contractor must reference the project number on any or all invoices, and must only include charges against prices listed in the Contractor's bid response. No additional fees or taxes shall be included as additional charges. Invoice(s) should be submitted to Boone County Facilities Maintenance, 613 E. Ash, Room 107, Columbia, Mo 65201.

DELIVERY- Bidders' quoted costs for this project shall include all shipping and delivery charges, FOB Destination to Boone County Sheriffs Department, 2121 County Drive, Columbia, Mo 65202 with seller paying and bearing freight charges.

DESIGNEE(S)- Boone County Facilities Maintenance, 613 E. Ash St, Room 107, Columbia, MO 65201.

EVALUATION AND AWARD- The County's sole purpose in the evaluation process is to determine from among the Responses received which one is best suited to meet the County's needs at the lowest possible cost. Any final analysis or weighted point score does not imply that one Bidder is superior to another, but simply that in County's judgment the Contract selected is determined to offer the best overall solution for the current and anticipated needs at the lowest possible cost.

Standard Terms and Conditions

1. Contractor shall comply with all applicable federal, state, and local laws and failure to do so, in County's sole discretion, shall give County the right to terminate this Contract.
 2. Responses shall include all charges for packing, delivery, installation, etc., (unless otherwise specified) to the Boone County Department identified in the Request for Bid and/or Proposal.
 3. The Boone County Commission has the right to accept or reject any part or parts of all bids, to waive technicalities, and to accept the offer the County Commission considers the most advantageous to the County. Boone County reserves the right to award this bid on an item-by-item basis, or an "all or none" basis, whichever is in the best interest of the County.
 4. Bidders must use the bid forms provided for the purpose of submitting bids, must return the bid and bid sheets comprised in this bid, give the unit price, extended totals, and sign the bid. The Purchasing Director reserves the right, when only one bid has been received by the bid closing date, to delay the opening of bids to another date and time in order to revise specifications and/or establish further competition for the commodity or service required. The one (1) bid received will be retained unopened until the new Closing date, or at request of bidder, returned unopened for re-submittal at the new date and time of bid closing.
 5. When products or materials of any particular producer or manufacturer are mentioned in our specifications, such products or materials are intended to be descriptive of type or quality and not restricted to those mentioned.
 6. Do not include Federal Excise Tax or Sales and Use Taxes in bid process, as law exempts the County from them.
 7. The delivery date shall be stated in definite terms, as it will be taken into consideration in awarding the bid.
 8. The County Commission reserves the right to cancel all or any part of orders if delivery is not made or work is not started as guaranteed. In case of delay, the Contractor must notify the Purchasing Department.
 9. In case of default by the Contractor, the County of Boone will procure the articles or services from other sources and hold the Bidder responsible for any excess cost occasioned thereby.
 10. Failure to deliver as guaranteed may disqualify Bidder from future bidding.
 11. Prices must be as stated in units of quantity specified, and must be firm. Bids qualified by escalator clauses may not be considered unless specified in the bid specifications.
 12. No bid transmitted by fax machine or e-mail will be accepted.
 13. The County of Boone, Missouri expressly denies responsibility for, or ownership of any item purchased until same is delivered to the County and is accepted by the County.
 14. The County reserves the right to award to one or multiple respondents. The County also reserves the right to not award any item or group of items if the services can be obtained from a state or other governmental entities contract under more favorable terms.
 15. The County, from time to time, uses federal grant funds for the procurement of goods and services. Accordingly, the provider of goods and/or services shall comply with federal laws, rules and regulations applicable to the funds used by the County for said procurement, and contract clauses required by the federal government in such circumstances are incorporated herein by reference. These clauses can generally be found in the Federal Transit Administration's Best Practices Procurement Manual- Appendix A. Any questions
-

regarding the applicability of federal clauses to a particular bid should be directed to the Purchasing Department prior to bid opening.

16. In the event of a discrepancy between a unit price and an extended line item price, the unit price shall govern.
 17. Should an audit of Contractor's invoices during the term of the Agreement, and any renewals thereof, indicate that the County has remitted payment on invoices that constitute an over-charging to the County above the pricing terms agreed to herein, the Contractor shall issue a refund check to the County for any over-charges within 30-days of being notified of the same.
 18. **For all titled vehicles and equipment the dealer must use the actual delivery date to the County on all transfer documents** including the Certificate of Origin (COO,) Manufacturer's Statement of Origin (MSO,) Bill of Sale (BOS,) and Application for Title.
 19. **Equipment and serial and model numbers-** The contractor is strongly encouraged to include equipment serial and model numbers for all amounts invoiced to the County. If equipment serial and model numbers are not provided on the face of the invoice, such information may be required by the County before issuing payment.
-

INSTRUCTIONS TO BIDDERS

All bids shall be submitted on the bid forms hereto attached. Copies of necessary Addenda, if any, shall be signed and included as part of the bid submitted and considered a part of the contract. Bidders shall furnish all information requested herein by filling in the blanks in the submitted copy of these specifications.

Bidders shall not include sales or use taxes in their bid for materials incorporated or used in the work or for rentals subject to sales tax.

Each bidder must submit, as part of their bid response, a 5% Bid Bond in order to be considered responsive. This bid bond shall guarantee good faith on the part of the Bidder, to enter into contract with Boone County within thirty (30) days of Notice of Award, at the prices quoted, if accepted by the County. Bid bond must be in an amount not less than 5% of the total bid amount, and submitted to Purchasing Department prior to the Bid Closing date and time. Bond must be issued by a surety company authorized to conduct business in the state of Missouri, and carry a rating of A-6 or better as listed in the A.M. Best or equivalent rating guide.

The Contractor assumes responsibility for all loss or damage caused by fire, windstorm, cyclone, tornado, flood, or freezing to the materials and equipment with which the work of the contract is to be done. The Contractor has the privilege of insuring in full or in part against such loss or damage, responsibility for which is here assumed. The County will not carry insurance against such loss or damage until the acceptance of Project.

Bidders shall visit the site of the work and completely inform themselves relative to construction hazards and procedure, the availability of lands, the character and quantity of surface and subsurface materials, and utilities to be encountered, the arrangement and condition of existing structures and facilities, the procedure necessary for maintenance of uninterrupted operation of existing facilities, the character of construction equipment and facilities needed for performance of the work, and facilities for transportation, handling, and storage of materials and equipment. All such factors shall be properly investigated and considered in the preparation of the bid.

Bids of an incomplete nature, or subject to multiple interpretation may at the option of the County, be rejected as irregular. Bids will be evaluated by the County based on, but not limited to, the following criteria: cost, bidder's qualifications and experience, and time required for completion.

Performance Bond/Labor & Material Payment Bond: Successful Bidder shall provide the County with a Performance Bond and a Labor & Material Payment Bond for this project. Each bond shall be in an amount equal to the full value of the project, guaranteeing faithful compliance with all requirements of the Contract and complete fulfillment of the project, and payment of all labor, material, and other bills made in carrying out the work. No additional payment will be made to the contract for the procurement of these bonds. They should be incidental to all bid items. A sample Performance Bond and sample Payment Bond are enclosed herein.

Work performed against this contract will require compliance with the provisions and requirements set out in Chapter 290 Sections 290.210 through and including 290.340, Missouri Revised Statutes, pertaining to the payment of wages to workmen employed on public works projects. Requirements as to compliance with the state prevailing wage law are further outlined in Contract Conditions of this Request for Bid.

When Owner gives a Notice of Award to the Successful Bidder, it will be accompanied by the required number of unsigned counterparts of the Agreement with all other written Contract Documents attached. Within thirty days thereafter Contractor shall sign and deliver the required number of counterparts of the Agreement to Owner.

Owner will deliver to Contractor a Notice to Proceed once contracts are fully executed and approved by County Commission.

If any person submitting a bid for this Contract is in doubt as to the true meaning of any part of the specifications, or any other proposed Contract documents, they may submit to the County a written request for an interpretation thereof no later than *5:00 pm on Friday, September 5, 2014*. The person submitting the request will be responsible for its prompt delivery. Any interpretation of the proposed documents will be made only by addendum duly issued or delivered to each person receiving a set of such documents. The County will not be responsible for any other explanation or interpretation of the proposed documents.

Please submit one original, and three copies of your bid response to the Boone County Purchasing Department, Room 111 before the date and time listed on the cover page of this bid document for receipt of bids. Each set of bids should be plainly headed with the name of the Bidder and post office address. In case the bid is made by a firm or corporation, the same shall be signed by a legally authorized agent of the firm or corporation. The envelope containing the bids should be sealed and plainly marked as a bid for this particular Contract.

The Bidder should be sure to complete and return the following forms. Omissions or irregularities may cause bid rejection.

1. Bid Document, including any addenda issued by Boone County (return addenda signed)
 2. 5% Bid Bond
 3. Statement of Bidder's Qualifications
 4. Response Forms with signatures
 5. Samples of carpet tiles and vinyl composite tile, with color charts
 6. Debarment Form
 7. Work Authorization Certification
 8. E-Verify Memorandum of Understanding
 9. Affidavit of Compliance with OSHA
-

STATEMENT OF BIDDER'S QUALIFICATIONS

Each bidder for the work included in the specifications and plans and the Contract Documents shall submit with their bid the data requested in the following schedule of information. This data must be included in and made a part of each bid document and be contained in the sealed envelope. Failure to comply with this instruction may be regarded as justification for rejecting the Contractor's proposal.

1. Name of Bidder: _____
2. Business Address: _____
3. When Organized: _____
4. When Incorporated: _____
5. List federal tax identification number: _____
- If not incorporated, state type of business (sole proprietor, partnership, or other) _____
6. Number of years engaged in business under present firm name:-----
7. If you have done business under a different name, please give name and business location under that name: _____
8. Percent of work done by own staff: -----
9. Have you ever failed to complete any work awarded to your company? If so, where and why? _____

10. Have you ever defaulted on a contract? _____ If so, give details: _____
11. List of contracts completed within the last two years, including value of each.

12. List of projects currently in progress:

* Attach additional sheets as necessary *

INSURANCE REQUIREMENTS

Insurance Requirements: The Contractor shall not commence work under this contract until they have obtained all insurance required under this paragraph and such insurance has been approved by the County, nor shall the Contractor allow any subcontractor to commence work on their subcontract until all similar insurance required of subcontractor has been so obtained and approved. All policies shall be in amounts, form and companies satisfactory to the County which must carry an A-6 or better rating as listed in the A.M. Best or equivalent rating guide. Insurance limits indicated below may be lowered at the discretion of the County.

Compensation Insurance - The Contractor shall take out and maintain during the life of this contract, Employee's Liability and Worker's Compensation Insurance for all of their employees employed at the site of work, and in case any work is sublet, the Contractor shall require the subcontractor similarly to provide Worker's Compensation Insurance for all of the latter's employees unless such employees are covered by the protection afforded by the Contractor. Worker's Compensation coverage shall meet Missouri statutory limits. Employers' Liability limits shall be \$500,000.00 each employee, \$500,000.00 each accident, and \$500,000.00 policy limit. In case any class of employees engaged in hazardous work under this Contract at the site of the work is not protected under the Worker's Compensation Statute, the Contractor shall provide and shall cause each subcontractor to provide Employers' Liability Insurance for the protection of their employees not otherwise protected.

Comprehensive General Liability Insurance - The Contractor shall take out and maintain during the life of this contract, such comprehensive general liability insurance as shall protect them and any subcontractor performing work covered by this contract, from claims for damages for personal injury including accidental death, as well as from claims for property damages, which may arise from operations under this contract, whether such operations be by themselves or for any subcontractor or by anyone directly or indirectly employed by them. The amounts of insurance shall be not less than \$2,000,000.00 combined single limit for any one occurrence covering both bodily injury and property damage, including accidental death. If the Contract involves any underground /digging operations, the general liability certificate shall include X, C, and U (Explosion, Collapse, and Underground) coverage. If providing Comprehensive General Liability Insurance, then the Proof of Coverage of Insurance shall also be included.

The Contractor has the option to provide Owner's Contingent or Protective Liability and Property Damage instead of the Comprehensive General Liability Insurance- The Contractor shall provide the County with proof of Owner's Protective Liability and Property Damage Insurance with the County as named insured, which shall protect the County against any and all claims which might arise as a result of the operations of the Contractor in fulfilling the terms of this contract during the life of the Contract. The minimum amounts of such insurance will be \$2,000,000.00 per occurrence, combined single limits. Limits can be satisfied by using a combination of primary and excess coverage. Should any work be subcontracted, these limits will also apply.

COMMERCIAL Automobile Liability - The Contractor shall maintain during the life of this contract, automobile liability insurance in the amount of not less than \$2,000,000.00 combined single limit for any one occurrence, covering both bodily injury, including accidental death, and property damage, to protect themselves from any and all claims arising from the use of the Contractor's own automobiles, teams and trucks; hired automobiles, teams and trucks; and both on and off the site of work.

Proof of Carriage of Insurance- The Contractor shall furnish the County with Certificate(s) of Insurance which name the County as additional insured in an amount as required in this contract, contain a description of the project or work to be performed, and requiring a thirty (30) day mandatory cancellation notice. In addition, such insurance shall be on occurrence basis and shall remain in effect until such time as the County has made final acceptance of the facility contracted.

Indemnity Agreement - To the fullest extent permitted by law, Contractor shall indemnify, hold harmless and defend the County, its directors, officers, agents, and employees from and against all claims, damages, losses and

expenses (including but not limited to attorney's fees) arising by reason of any act or failure to act, negligent or otherwise, of Contractor, of any subcontractor (meaning anyone, including but not limited to consultants having a contract with contractor or a subcontract for part of the services), of anyone directly or indirectly employed by contractor or by any subcontractor, or of anyone for whose acts the contractor or its subcontractor may be liable, in connection with providing these services. This provision does not, however, require contractor to indemnify, hold harmless, or defend the County of Boone from its own negligence.

CONTRACT CONDITIONS

GENERAL: The following provisions are agreed to by and between the Contractor and the County:

DEFINITIONS: "Party of the First Part" or "County" or "Owner" shall mean the County of Boone, Missouri, acting through its authorized County Officials, or appointed representatives.

"Contractor" or "Party of the Second Part" shall mean the party having entered into contract to perform the work herein specified.

"Department" shall mean the Boone County Facilities Maintenance Department and Sheriff's Department.

"Designee" shall mean the authorized representative of the Department for whom the work is to be performed.

"Work" of the Contractor includes labor or material, or both.

"As directed", "as required", "as permitted", "acceptable to" and words of like import shall mean that the direction, requirement or permission of the Department Designee is intended.

"Or equal" is not intended to impose limitations preventing the free exercise of the Contractor's skill or to exclude products which are satisfactory. Materials and workmanship shall be of the best of their respective kinds. Trade or manufacture's names where used in these specifications are intended to fix the standards of workmanship and materials. Any article or material equaling the standards fixed may be used in place of that mentioned by the specifications provided that the material or article proposed is submitted to and approved by the Department Designee. No substitution shall be made unless this definite approval has been obtained in advance.

PAYMENTS: Partial payment for delivered items or quantities of a bid may be made by Boone County except in the case of "Lump Sum" bids. In the latter case, only one payment will be made in the amount of the Lump Sum price, with any Cash Discount quoted, after all the materials, supplies, or equipment have been fully delivered to the satisfaction of the County Department Designee to which the items were furnished, and the Director of Purchasing.

The Contractor shall, by affidavit, submit to the Department Designee a sworn certification to the County that all bills and claims properly due and chargeable against the work have been satisfied the laws relating to the payment of prevailing wage rates have been complied with and shall release the County of Boone from all further claims, which certificate must bear the written endorsement of the Surety on the bond. The acceptance by the Contractor of the final payment shall constitute a release and waiver of any and all rights and privileges under the terms of the Contract; further, the acceptance by the Contractor of final payment shall relieve the County from any and all claims or liabilities on part of the County relating to or connected with the Contract.

The cost of all licenses and permits and other expenses and costs incidental to the fulfillment of this Contract will be paid by the Contractor, and the total amount of such costs will be included in the total cost of the work.

Assignments: No money due at the time or which may become due, and no claim of any character because of any performance or breach of the Contract shall be assigned or transferred to any other person so as to bind or affect the County without the written consent of the Surety and the County.

The Contractor shall pay for all materials, supplies, services, and equipment as follows:

1. For all transportation and utility service not later than the 20th day of the calendar month following that in which the services are rendered, and
2. For all materials, tools, and other expendable equipment to the extent of 90 percent of the cost thereof, not later than the 20th day of the calendar month following that in which such materials, tools, and equipment are delivered at the site of the project, and the balance of the cost thereof not later than the 30th day following the completion of that part of the work in or on which such materials, tools, and equipment are incorporated or used.

Prevailing Wage: Contractor agrees that it will pay not less than the prevailing hourly rate of wages to all workmen performing work under the Contract in accordance with the prevailing wage determination issued by the Division of Labor Standards of the Department of Labor and Industrial Relations for the State of Missouri and as maintained on file with the Boone County Purchasing Department. The Contractor shall comply with all requirements of the prevailing wage law of Missouri, Revised Statutes of Missouri, Sections 290.210 to 290.340, including the latest amendments thereto. The prevailing wage law does not

prohibit payment of more than the prevailing rate of wages nor does it limit the hours of work which may be performed by any worker in any particular period of time. The Contractor further agrees that it shall forfeit as a penalty to the County of Boone the sum of \$100.00 for each workman employed for each calendar day or portion thereof such workman is paid less than the stipulated rates set forth in the prevailing wage determination for the project for any work done under this contract by the Contractor pursuant to the provisions of Section 290.250 RSMo. The Contractor further agrees that he will abide by all provisions of the prevailing wage law as set forth in Chapter 290 RSMo and rules and regulations issued thereunder and that any penalties assessed may be withheld from sums due to the Contractor by the Owner.

The Contractor and all Subcontractors shall be required to submit to the designated representative of the County using department, certified copies of labor payrolls and statements of compliance (Form WH-347) for each week that work is in progress. If work is temporarily suspended, the last payroll shall be marked appropriately to note that it will be the last payroll until work is resumed.

Contractor shall be responsible for the submittal of payrolls and certifications for all subcontractors. Contractor shall keep an accurate record showing the names, occupations, and crafts of all workers employed, together with the number of hours worked by each worker and the actual wages paid to each worker. At all reasonable hours, such records shall be open to inspection by the representatives of Industrial Commission of Missouri and the County. The payroll records shall not be destroyed or removed from the State for at least one year after completion of the work.

The County will check payrolls, with the following checks being made to insure proper labor compliance:

- a. The employee's full name as shown on his/her social security card, his address and Employee I.D. number shall be entered on each payroll.
- b. Check the payroll for correct employee classification.
- c. Check payroll for correct hourly wage and, if applicable, correct overtime hourly rate.
- d. Check the daily and weekly hours worked in each classification including actual overtime hours worked (not adjusted hours).
- e. All deductions are shown in the net wage shown. The Form WH-437 is to be used if fringe benefits are paid into established programs. However, if fringe benefits are paid in cash to the employee, the amount shall be indicated on the payroll.
- f. All checking by the County will be made in red pencil and initialed by the checker.
- g. Final payroll will be marked "Final" or "last Payroll".
- h. A record of all payrolls will be maintained by the County.

Throughout the life of the Contract, a copy of the wage determination and the rules promulgated by the Industrial Commission of Missouri shall be displayed in at least one conspicuous place on the project under a heading NOTICE with the heading in letters at least one inch high.

After completion of the work and before final payment can be made under this contract, the Contractor must file with the County an affidavit stating that they have fully complied with the provisions and requirements of the prevailing wage law of Missouri, Sections 290.210 to 290.340 RSMo. The prevailing wage rate determination made by the Industrial Commission of Missouri is reproduced verbatim and is applicable to this contract whenever Boone County provides to Contractor a project which is determined to be applicable to prevailing wage law.

EXTRA AND/OR ADDITIONAL WORK AND CHANGES: If any extra and/or additional work is to be done or any change in the plans and specifications is deemed necessary, the County may issue to the Contractor a written change order directing that such extra and/or additional work be done or that such change be made, and the Contract shall be modified accordingly. Compensation to the Contractor will be calculated as an addition to or deduction from the Contract price, based upon such written terms as may be established by the owner, either (a) by an acceptable lump sum proposal of the Contractor, (b) on a cost-plus limited basis not to exceed a specified limit, or (c) on basis of bid or mutually agreed upon unit prices. In the event that none of the foregoing methods are agreed upon with the Contractor, the County may perform the work with its own forces or under separate contract with another contractor.

COUNTY'S RIGHT TO WITHHOLD CERTAIN AMOUNTS AND MAKE APPLICATION THEREOF: The County shall have the right to withhold from payments due to the Contractor, in addition to any retained percentages herein elsewhere provided for, such amount or amounts as may be necessary to pay just claims against the Contractor for labor and services rendered and materials furnished in or about the work covered by this Contract, or for liquidated damages. The County is by this Contract appointed the agent of the Contractor to apply such retained amounts to the payment of any of the foregoing.

PATENTS: The Contractor shall protect the County against suits for patent infringement on material, equipment, and methods used.

DISCHARGE OF EMPLOYEES: Any employee of the Contractor who is stationed at the site of the work and should prove to be quarrelsome, dishonest, incompetent or inexperienced, or should not work for the good of the job shall, upon written notice from the County, be removed by the Contractor and replaced by an employee with proper qualifications.

ASSIGNMENT OF CONTRACT: No assignment by the Contractor of any principal construction contract or any part thereof or of the funds to be received thereunder by the Contractor, will be recognized unless such assignment has had the approval of the County and the Surety has been given due notice of such assignment in writing. In addition to the usual recitals in assignment contracts, the following language must be set forth:

"It is agreed that the funds to be paid to the assignee under this assignment are subject to a prior lien for services rendered or materials supplied for the performance of the work called for in said Contract in favor of all persons, firms, or corporations rendering such services or supplying such materials."

SUBCONTRACTORS, SUPPLIERS AND OTHERS- Contractor shall not employ any Subcontractor, Supplier, or other person or organization (including those acceptable to Owner as indicated below), whether initially or as a substitute, against whom Owner may have reasonable objection. Contractor shall not be required to employ any Subcontractor, Supplier, or other person or organization to furnish or perform any of the Work against whom the Contractor has a reasonable objection. If the Owner requires identity of certain Subcontractors, Suppliers, or other persons or organizations (including those who are to furnish the principal items of material and equipment) to be submitted to Owner in advance of the specified date prior to the Effective Date of the Agreement for acceptance by Owner and if Contractor has submitted a list thereof in accordance with the project Specifications, Owner's acceptance (either in writing or by failing to make written objection thereto by the date indicated for acceptance or objection in the bidding documents or the Contract Documents) of any such Subcontractor, Supplier, or other person or organization so identified may be revoked on the basis of reasonable objection after due investigation, in which case Contractor shall submit an acceptable substitute, the Contract Price will be increased by the difference in the cost occasioned by such substitution and an appropriate Change Order will be issued or Written Amendment signed. No acceptance by Owner of any such Subcontractor, Supplier, or other person or organization shall constitute a waiver of any right of Owner to reject defective Work.

ACCIDENT PREVENTION: Precaution shall be exercised at all times for the protection of persons (including employees) and property. The safety provisions of applicable laws, building and construction codes shall be observed. Machinery, equipment, and all hazards shall be guarded or eliminated in accordance with the safety provisions of the Manual of Accident Prevention in Construction, 8th Edition, 1999, published by the Associated General Contractors of America, to the extent that such provisions are not in contravention of applicable laws. Current standards of the Occupational Safety and Health Act shall be applied, as well as the requirements contained within the current MUTCD.

LEGAL REQUIREMENTS: The Contractor shall do all work in such manner as to comply with all County ordinances, and laws-of the County, State, and Nation as apply to the work herein outlined. The Contractor shall also obtain all necessary licenses and permits and keep necessary records as required.

EQUAL OPPORTUNITY: The County of Boone is an equal opportunity affirmative action employer, pursuant to federal and state law, and all respondents submitting bids shall be considered to be EEO/AA employers in compliance with federal and state laws, unless otherwise stipulated by the bidders herein.

The Contractor agrees that he will comply with all federal and state laws and regulations and local ordinances and that he will comply and cause each of his subcontractors, and directives pertaining to nondiscrimination against any person on the grounds of race, color, religion, creed, sex, age, ancestry, or national origin in connection with this Contract, including procurement of materials and lease of equipment; therefore, in accordance with the special provisions on that subject attached hereto, incorporated in and made a part of the Contract.

DOMESTIC PURCHASING POLICY: Contractors are encouraged to select and use materials manufactured, assembled, or produced in the United States in the performance of this contract whenever the quality and price are comparable with other goods. By submission of this bid, the vendor certifies that they are in compliance with section 34.353 and, if applicable, section 34.359 ("Missouri Domestic Products Procurement Act") of the Revised Statutes of Missouri, 1987.

TRANSIENT EMPLOYERS: Every transient employer, as defined in Section 285.230 RSMo, must post in a prominent and easily accessible place at the work site a clearly legible copy of the following: (1) the notice of registration for employer withholding issued to such transient employer by the director of revenue; (2) proof of coverage for workers' compensation

insurance or self-insurance signed by the transient employer and verified by the department of revenue through the records of the division of workers' compensation; and (3) the notice of registration for unemployment insurance issued to such transient employer by the division of employment security. Any transient employer failing to comply with these requirements shall, under Section 285.234 RSMo, be liable for a penalty of five hundred dollars per day until the notices required by this section are posted as required by law.

PROTECTION OF WORK: The Contractor shall take all necessary steps to protect his own workers, the utility personnel, and the public from unnecessary danger or hazard during the prosecution of this work. Danger signs, warning signs, flares, lanterns, railings, barriers, sheeting, shoring, etc, shall be erected to prevent accidents from construction, falling objects, rotating machinery, electric lines and other conditions which might prevent unusual hazard.

OVERHEAD LINE PROTECTION: The Contractor is aware of the provisions of the Overhead Power Line Safety Act, 319.075 to 319.090 RSMo, and agrees to comply with the provisions thereof. Contractor understands that it is their duty to notify any utility operating high voltage overhead lines and make appropriate arrangements with said utility if the performance of contract would cause any activity within ten feet of any high voltage overhead line. To the fullest extent permitted by law, Contractor shall indemnify, hold harmless and defend the County, its directors, officers, agents, and employees from and against all claims, damages, losses and expenses (including but not limited to attorney's fees) arising by reason of any act or failure to act, negligent or otherwise, of Contractor, of any subcontractor (meaning anyone, including but not limited to consultants having a contract with contractor or a subcontract for part of the services), of anyone directly or indirectly employed by contractor or by any subcontractor, or of anyone for whose acts the contractor or its subcontractor may be liable, in connection with any claims arising under the Overhead Power Line Safety Act. Contractor expressly waives any action for Contribution against the County on behalf of the Contractor, any subcontractor (meaning anyone, including but not limited to consultants having a contract with contractor or a subcontract for part of the services), anyone directly or indirectly employed by contractor or by any subcontractor, or of anyone for whose acts the contractor or its subcontractor may be liable, and agrees to provide a copy of this waiver to any party affected by this provision.

OSHA PROGRAM REQUIREMENTS: The Contractor is familiar with the requirements of 292.675 RSMo. The Contractor shall provide a ten-hour Occupational Safety and Health Administration (OSHA) construction safety program for their on-site employees, subcontractors, or others acting on behalf of Contractor on-site which meets the requirements of 292.675 RSMo.

The Contractor and each subcontractor shall keep accurate records of those employees who are working on-site and a record of each such employee's completion of the OSHA program, and certify compliance by affidavit at the conclusion of the project.

The Contractor shall forfeit as a penalty to the County the sum of Two Thousand Five Hundred Dollars (\$2,500.00) plus One Hundred Dollars (\$100.00) for each employee employed by the Contractor or subcontractor, for each calendar day, or portion thereof, such employee is found to be employed in violation of 292.675 RSMo. Said amounts shall be withheld from all sums and amounts due under this provision when making payments to the Contractor.

CRIMINAL BACKGROUND VERIFICATION: The Boone County Sheriff's Department requires all non-employee contractors have a fingerprint-based background check completed within 30 days of assignment. The fingerprinting will be administered by the Boone County Sheriff's Department.

2. Primary Specifications

SCOPE OF WORK- Boone County, hereinafter referred to as "County", seeks bids from qualified vendors for furnishing and installing floor coverings for various offices of the Boone County Sheriffs Department. Cost shall include removal and disposal of existing floor coverings, cove bases/baseboard moldings; preparation of floor surfaces; staining some concrete surfaces; applying a moisture vapor barrier sealer to all concrete surfaces; and installation of new floor coverings and cove bases/baseboard moldings in areas marked on project plans. County will be responsible for removing all furniture and computer equipment prior to removal of floor coverings and/or installation. Removal of these items as well as temporary relocation of employees from work areas will be done in phases. Refer to project plans. Successful bidder will coordinate with county designee and Sheriffs Department on a timeline for accomplishing this phased work schedule. This project will be turnkey, to include all materials, labor, equipment, shipping & handling costs, mileage, meals, etc required to complete the work as described in this bid document.

SURFACE PREPARATION

Once carpeting has been removed, all surfaces must be cleaned and prepared by bead blasting or etching, patched, and a moisture vapor barrier sealer applied. Chapco's Defender by H. B. Fuller Construction Products, Inc., and Maxxon MVP by Maxxon Corporation are acceptable manufacturer/brands. Bidders shall quote these or acceptable equivalents. Note: only an epoxy product that remains clear when applied to surfaces can be used on areas that will not have carpet. Provide manufacturer specifications and literature detailing the "or equal" products offered if not quoting these listed. County will determine acceptability of all proposed equivalent products offered. Approximately 1,872 square feet of concrete will be stained and moisture barrier sealer applied. Bidders will be responsible for verifying measurements. Bead blasting and/or etching of floor surfaces and concrete staining must be performed by qualified and experienced individuals. If using subcontractors for this portion of the project, bidder must provide details herein (Section III of Bid Response Form).

CARPETING REQUIREMENTS

Carpet is to be Patcraft Tweed Modular carpet tiles. Bidder needs to submit a sample along with color and pattern choices, provide manufacturer's specifications, and any other data needed to ensure compliance with the following minimum technical requirements. All materials for this project shall be new and unused, to meet or exceed these specifications.

- Style Name: Tweed Modular
- Style Number: 10096
- Color Name/Number: Check- 96500
- Product Line: None
- Carpet Type: Modular Tile
- Size: Tile 24" x 24"
- Construction: Pattern Loop
- Fiber Product: Eco Solution Q Nylon
- Dye Method: 100% Solution Dyed
- Protective Treatment(s): SSP Shaw Soil Protection
- Primary Backing: non-woven synthetic
- Secondary Backing: EcoWorx Tile
- Gauge: 1/10
- Stitches per Inch: 9.00
- Finished Pile Thickness: 0.124
- Weight Density: 116,140
- Radiant Panel Class I, NBS Smoke Less than 450
- Electrostatic Propensity: Less than 3.5 kV
- Warranty: Lifetime Commercial Limited

Quantity- Approximately 5,500 square feet of carpet, approximately 2,115 lineal feet of cove base. Carpeting shall be installed in areas of the Sheriff's Department building marked on the project plans. Bidders are responsible for verifying all dimensions, to determine quantity of material required and total cost for materials/labor for this Request for Bid.

Site Preparation -Prior to installation of flooring, Contractor must remove all baseboard moldings. The moldings MUST BE SCRIBED CUT to prevent damage to finished wall while removing old cove base. Contractor shall remove and dispose of existing cove base and existing carpeting and adhesive.

Surfaces for re-carpeting-

1. Remove paint, sealer, grease, oil and other materials incompatible with carpet adhesive.
2. Clean/prepare surfaces by bead blasting or etching.
3. Patch cracks, holes, and irregularities with a polymer modified cement material such as Sakrete to provide a smooth, level surface.
4. Grind or fill floor to receive carpet as required, to provide suitable surface for laying carpet.
5. If powdery surface is encountered, seal using sealer compatible with adhesive to provide for glue-down installation.

Floor Preparation- Prepare floor substrate in accordance with Carpet And Rug Institute (CRI) best practices to receive carpet installation and to provide installation that meets Carpet Manufacturer's warranty requirements. Install reflectorized striped safety tape on edges of existing carpeting to exposed concrete during phased work. The cove base shall be applied to both sheetrock and concrete block walls.

Installation- Installation shall be by a factory authorized representative. All aspects of carpet removal and installation must be coordinated with the County's designee in order to maintain a 'phased' work schedule. Some work may require Saturday work hours.

Installation Methods- Carpet installation shall be performed by using pressure sensitive adhesive approved by the carpet manufacturer. Cove base installation shall be performed using the materials and process recommended by the manufacturer.

Cove Base Requirements- Approximately 2,115 lineal feet. Bidders are responsible for accurately measuring areas to determine quantity of materials. Contractor to provide Roppe Pinnacle Black/Brown Cove Base with standard toe, measuring 4.5" high and 1/8" thick in 120ft coil(s). The molding shall be constructed of first quality materials, and upon installation shall be smooth and free from imperfections which detract from its appearance. Procedures for installation and the adhesive used shall be in accordance with manufacturer's requirements.

Site Preparation- Surface to receive base shall be sound, clean, free from foreign matter, tightly nailed, and dry. Remedy cracks and minor irregularities in accordance with Manufacturer's recommendations. Work shall not begin until defects are corrected.

Warranty Information- All bidders are to include a complete description of the manufacturers' warranties offered for materials, and labor (workmanship) for this project.

CONTRACTOR'S RESPONSIBILITIES- Contractor shall be responsible for and repair all damage to the building, if due to neglect by their workers, and shall exercise reasonable care to avoid any damage to the building due to carelessness of their workers, and must report to the owner any damage to the building which may exist or may occur during the occupancy of the quarters. Contractor shall be aware that some work is to be performed in a secure jail facility and all personnel are responsible for strict inventory of tools and security of their work area.

Disposal of Construction and Demolition Waste- Contractor will be responsible for disposal of waste (carpet, base, adhesive and removal agents, etc) in accordance with MO Senate Bill 54, Section 260.211. No waste shall remain on site. At the end of each work day, the Contractor shall remove all waste and debris and shall leave the site neat and clean. Upon completion of installation, the Contractor shall return all moldings to the original locations.

Defects- Contractor must promptly correct all defects for which the Contractor is responsible.

Subcontractors- Contractor may use subcontractors to perform some of the work. However, all responsibility rests with the Contractor. Bidders planning to utilize subcontractors on this project are to provide the name, mailing address, and telephone number of each subcontractor proposed

along with a summary of the work to be performed by the subcontractor(s).

Attic Stock- Contractor shall provide attic stock for carpet (and VCT) only in the amount of 5% of the total installation quantity plus any opened boxes, buckets, cans, etc.

Deviations- Any deviations to these specifications shall be listed on the Response Form herein. If more room is needed for this, use a separate sheet(s) of paper and attach to the bid response form identifying the item deviated from, components with the deviation, and a clearly defined explanation for the deviation. It is the bidder's responsibility to submit a bid that meets mandatory specifications stated herein. Bidder must compare their quoted products with the required list of minimum specifications and identify any deviations (refer to Response Form). Failure to properly identify deviations may render the bid non-responsive and not eligible for further consideration. Bidders should note that a descriptive brochure of the materials quoted may not be acceptable as proper identification of deviations from the written specifications.

PREVAILING WAGE RATES- The contract shall be based upon payment by the Contractor of wage rates not less than the prevailing hourly wage rate for each craft or classification of workers engaged on the work as determined by the Industrial Commission of Missouri on behalf of the Department of Labor and Industrial Relations. The Contractor shall comply with all requirements of the prevailing wage law of Missouri, Revised Statutes of Missouri, Sections 290.210 to 290.340 including the latest amendments thereto. The current Wage Order #21 is included for this project. The prevailing wage law does not prohibit payment of more than the prevailing rate of wages nor does it limit the hours of work which may be performed by any worker in any particular period of time. After completion of the work and before final payment can be made under this Contract, the Contractor and each subcontractor must file with owner a completed Affidavit for Compliance with Prevailing Wage stating that they have fully complied with the provisions and requirements of the prevailing wage law of Missouri, Sections 290.210 to 290.340 RSMo.

CONTRACT DOCUMENTS- The successful bidder(s) shall be obligated to enter into a written contract with the County within 30 days of award on contract forms provided by the County. If bidders desire to contract under their own written agreement, any such proposed agreement shall be submitted in blank with their bid. Count reserves the right to modify any proposed form agreement or withdraw its award to a successful bidder if any proposed agreement contains terms and conditions inconsistent with its bid or are unacceptable to county legal counsel.

SALES/USE TAX EXEMPTION- County will provide the Contractor with a Missouri Tax Exemption letter for Boone County, Missouri and a Missouri Project Exemption Certificate. The Contractor shall be responsible for furnishing the exemption letter and Exemption Certificate to all authorized subcontractors and suppliers providing materials incorporated in the work. All invoices issued for purchases for such materials, supplies, and taxable rentals shall be in the name of Boone County and contain the project number assigned by Boone County for the contract awarded. It shall be the responsibility of the Contractor to ensure that no sales or use taxes are included in the invoices and that the County pays no sales/use taxes from which it is exempt. The Contractor agrees not to use or permit others to use the project exemption certificate for taxable purchases of materials or rentals and supplies not directly incorporated into or used in the work to which it applies and agrees to indemnify and hold the County harmless from all losses, expenses and costs including litigation expenses and attorney fees resulting from the unauthorized use of such project exemption certificates.

WARRANTY & GUARANTEE- Contractor warrants and guarantees to Owner that all work will be in accordance with the Contract Documents and will not be defective. All materials provided by the Contractor shall be new material of high quality which shall give long life and reliable operation. The workmanship shall be of high quality in every detail. Prompt notice of all defects shall be given to Contractor. All defective work, whether or not in place, may be rejected, corrected, or accepted as follows:

Correction or Removal of Defective Work- If required by Owner, Contractor shall promptly, as directed, either correct all defective Work, whether or not fabricated, installed or completed, or if the Work has been rejected by County Department Designee, remove it from the site and replace it with non-defective Work. Contractor shall bear all direct, indirect, and consequential costs of such correction or removal (including but not limited to fees and charges of engineers, architects, attorneys, and other professionals made necessary thereby).

One Year Correction Period- If within one year after the date of Substantial Completion or such longer period of time as may be prescribed by Laws or Regulations or by the terms of any applicable special guarantee required by the Contract Documents or by any specific provision of the Contract Documents, any Work is found to be defective, Contractor shall promptly, without cost to Owner and in accordance with Owner's written instructions, either correct such defective Work, or if it has been rejected by Owner, remove it from the site and replace it with non-defective Work. If Contractor does not promptly comply with the terms of such instructions or in an emergency where delay would cause serious risk of loss or damage, Owner may have the defective Work removed and replaced and all direct, indirect, and consequential costs of removal and replacement (including but not limited to fees and charges of engineers, architects, attorneys, and other professionals) will be paid by the Contractor. In special circumstances where a particular item of equipment is placed in continuous service before Substantial Completion of all the Work, the correction period for that item may start to run from an earlier date if so provided in the Specifications or by Written Amendment.

3. Response Presentation and Review

RESPONSE CONTENT - In order to enable direct comparison of competing Responses, Bidder must submit Response in strict conformity to the requirements stated herein. Failure to adhere to all requirements may result in Bidder's Response being disqualified as non-responsive. All Responses are to be submitted using the provided Response Sheet. Every question is to be answered and if not applicable, indicate "N/A" in that section. Include with bid response manufacturer's published specifications for the items requested in the bid.

SUBMITTAL OF RESPONSES - Responses MUST be received by the date and time noted on the title page under "Bid Submission Information and Deadline". NO EXCEPTIONS. The County is not responsible for late or incorrect deliveries from the US Postal Service or any other mail carrier.

Advice of Award- If you wish to be advised of the outcome of this Bid, the results may be viewed on our web page www.showmeboone.com.

BID OPENING - On the date and time and at the location specified on the title page, all Responses will be opened in public. Brief summary information from each will be read aloud, and any person present will be allowed, under supervision, to scan any Response.

PRE-BID CONFERENCE- The pre-bid conference will be held on Tuesday, September 9, 2014 at 2:00 p.m CT at the Boone County Sheriff's Department, 2121 County Drive, Training Room, Columbia, Mo 65202. Due to the nature of the facility involved in this project, the pre-bid conference will be the *only opportunity* vendors will have to measure the facility as there will not be another time available for review for the purpose of submitting a response to this bid. Bidders are solely responsible for verifying measurements of the areas involved in the project and County shall not be charged for quantities in excess of those quoted in the bid.

Removal from Vendor Database- If any prospective Bidder currently in our Vendor Database to whom the Bid was sent elects not to submit a Response and fails to reply in writing stating reasons for not bidding, that Bidder's name may be removed from our database. Other reasons for removal include unwillingness or inability to show financial responsibility, reported poor performance, unsatisfactory service, or repeated inability to meet delivery requirements.

RESPONSE CLARIFICATION- The County reserves the right to request additional written or oral information from Bidders in order to obtain clarification of their Responses.

Rejection or Correction of Responses- The County reserves the right to reject any or all Responses. Minor irregularities or informalities in any Response which are immaterial or inconsequential in nature, and are neither affected by law nor at substantial variance with Bid conditions, may be waived at our discretion whenever it is determined to be in the County's best interest.

EVALUATION PROCESS- The County's sole purpose in the evaluation process is to determine from among the Responses received which one is best suited to meet the County's needs at the lowest possible cost. Any final analysis or weighted point score does not imply that one Bidder is superior to another, but simply that in our judgment the Contractor selected appears to offer the best overall solution for our current and anticipated needs at the lowest possible cost.

Method of Evaluation - The County will evaluate submitted Responses in relation to all aspects of this Bid.

Acceptability - The County reserves the sole right to determine whether goods and/or services offered are acceptable for County use.

Endurance of Pricing- Bidder's pricing must be held until contract execution or 60 days, whichever comes first.

4. Response Form

-
- 4.1. Company Name: _____
4.2. Address: _____
4.3. City/Zip: _____
4.4. Phone Number: _____
4.5. Fax: _____
4.6. E-mail: _____
4.7. Federal Tax ID: _____
4.7.1. () Corporation
() Partnership - Name _____
() Individual/Proprietorship - Individual Name _____
() Other (Specify) _____

THE UNDERSIGNED BIDDER, having examined the specifications, general conditions and other proposed contract documents, and all addenda thereto; and being acquainted with and fully understanding (a) the extent and character of the work covered by this quotation; (b) the location, arrangement, and specified requirements of the proposed work; (c) local conditions relative to labor, transportation, hauling and delivery facilities; and (d) all other factors and conditions affecting or which may be affected by the work,

HEREBY PROPOSES to furnish all required materials, supplies, equipment, tools and plant; to provide and perform all necessary labor and supervision; and to install, erect, equip, and complete all work stipulated in, required by, and in accordance with the proposed contract documents, specifications, and other documents referred to herein (as altered, amended, or modified by all addenda hereto) for and in consideration of the prices stated herein. All prices stated herein are firm. **Missouri Sales and Use Tax are not be included in this pricing.**

SECTION I

To furnish all labor, equipment (including mobilization), materials and supplies necessary to complete the work described in this bid document. At a *minimum*, work shall include removal of existing floor covering and cove bases; surface preparation; application of concrete stain in selected areas; application of moisture barrier sealer; and installation of new floor coverings in selected areas marked on project plans, enclosed. Owner will be responsible for removal of furniture and computer equipment from the involved areas. Coordination by Contractor with the County's Designee for a work schedule is required, and final, mutually agreed upon schedule shall not result in the County paying additional sums for overtime labor. **LUMP SUM: \$ _____**

(Written Lump Sum quoted above)

1. State total SQFT of carpet for this project, as measured by bidder: _____ SQFT
 2. State price *per SQFT* for carpet, for the Lump Sum quoted above: \$ _____/sqft
 3. State total Lineal Feet of cove base for this project, as measured by bidder: _____ LF
 4. State price *per LF* for cove base, for the Lump Sum quoted above: \$ _____/lf
 5. State total SQFT of vinyl composite tile for this project, as measured by bidder: _____ SQFT
 6. State price *per SQFT* for vinyl composite tile, for the Lump Sum quoted above: \$ _____/sqft
(Armstrong #51901, 12" x 12" x 1/8")
 7. State total SQFT of concrete to receive application of moisture barrier sealer for this project, as measured by bidder: _____ SQFT
 8. State total SQFT of concrete to receive application of colored stain for this project, as measured by bidder: _____ SQFT
 9. Quote unit cost *per SQFT*, for 'micro-topping' product *and application* over concrete surfaces to receive stain. Use of this product will be as needed only, with approval by Owner. Provide mfr specs with bid. \$ _____ SQFT
-

List the **moisture barrier product** proposed for this project (manufacturer's specifications should accompany bid for evaluation): _____

List details on **warranty** provided for all materials proposed for this project and labor (workmanship). Manufacturer's warranties should be included along with any warranty offered by bidder.

Will you accept automated clearinghouse (ACH) for payment of invoices? _____

SECTION II

Bidder agrees to complete the work as described in this bid and for which bidder offers the above lump sum cost within _____ **DAYS ARO** after receipt of Notice to Proceed. Successful bidder agrees to allow a deduction of \$200 per calendar day from final payment as liquidated damages for each day that completion is delayed beyond said completion time quoted.

SECTION III

Subcontracting: If bidder proposes to use subcontractors for this work, list firm(s) and work to be assigned:

SECTION IV

Bidder shall indicate in the table below if proposed carpet tiles meet the specifications enclosed in this bid. If materials are in compliance with bid specifications, indicate with YES in the appropriate column. If there are exceptions or deviations from the specifications, indicate with NO and provide details in the table. If more space is needed, attach additional sheets to bid response identifying the item for comparison to the specification listed below.

DESCRIPTION	COMPLIANCE: YES or NO	IF NO, PROVIDE DETAILS
Mfr: Patcraft		Mfr/Brand:
Style Name/Number: Tweed Modular, 10096		Style Name/Number:
Color Name: Check		Color Name:
Color Number: 96500		Color Number:
Product Line: None		Product Line:
Carpet Type: Modular Tile		Carpet Type:
Size: Tile 24" x 24"		Size:
Construction: Pattern Loop		Construction:
Fiber Product: Eco Solution Q Nylon		Fiber Product:
Dye Method: 100% Solution Dyed		Dye Method:
Protective Treatment(s): SSP Shaw Soil Protection		Protective Treatment(s):
Primary Backing: non-woven synthetic		Primary Backing:
Secondary Backing: Eco Worx Tile		Secondary Backing:
Gauge: 1/10		Gauge:
Stitches per Inch: 9.00		Stitches per Inch:
Finished Pile Thickness: 0.124		Finished Pile Thickness:
Weight Density: 116,1140		Weight Density:
Radiant Panel Class 1, NBS Smoke Less than 450		
Electrostatic Propensity: Less than 3.5 kV		
Warranty: Lifetime Commercial Limited		

SECTION IV

Validity of Bids: In submitting this bid it is understood that the right is reserved by the Owner, to reject any and all bids and it is agreed that the bids may not be withdrawn for a period of sixty (60) days from the specified time for receiving bids.

Reserved Rights/Awards: The right is reserved to accept or reject all or part of the bid, to waive technicalities, and to accept the offer the County considers the most advantageous. The County awards contracts to the lowest responsive and responsible bidder. It shall be understood that "responsible" shall mean best; the best bid is not necessarily the lowest bid.

UNDERSIGNED offers to furnish and deliver the articles or services as specified at the prices and terms stated and in strict accordance with all requirements contained in the Request for Bid which have been read and understood, and all of which are made part of this order. By submission of this bid, the vendor certifies that they are in compliance with Section 34.353 and, if applicable, Section 34.359 (Missouri Domestic Products Procurement Act) of the Revised Statutes of Missouri.

Authorized Representative (Sign by Hand): _____

Printed name of Authorized Representative: _____

Title: _____

Date signed: _____



"No Bid" Response Form

Boone County Purchasing
613 E. Ash, Room 111
Columbia, MO 65201

Elizabeth Sanders, Senior Buyer
(573) 886-4393- Fax: (573) 886-4390

"NO BID RESPONSE FORM"

**NOTE: COMPLETE AND RETURN THIS FORM ONLY IF YOU DO NOT WANT TO
SUBMIT ABID**

If you do not wish to respond to this bid request, but would like to remain on the Boone County vendor list for this service/commodity, please remove form and return to the Purchasing Department by mail or fax.

If you *would* like to FAX this "No Bid" Response Form to our office, the FAX number is (573) 886- 4390.

RFB 39-16SEP14 – SHERIFF’S DEPARTMENT FLOORING (remove and install)

Business Name: _____

Address: _____

Telephone: _____

Contact: _____

Date: _____

Reason(s) for not bidding:

INSTRUCTIONS FOR COMPLIANCE WITH HOUSE BILL 1549

House Bill 1549 addresses the Department of Homeland Security's and the Social Security Administration's E-Verify Program (Employment Eligibility Verification Program) that requires the County to verify "lawful presence" of individuals when we contract for work/service; verify that contractor has programs to verify lawful presence of their employees when contracts exceed \$5,000; and a requirement for OSHA safety training for public works projects.

The County is required to obtain certification that the bidder awarded the attached contract participates in a federal work authorization program. To obtain additional information on the Department of Homeland Security's E-Verify program, go to:

<http://www.uscis.gov/portal/site/uscis/menuitem.eb1d4c2a3e5b9ac89243c6a7543f6d1a/?vgnextoid=75bce2e261405110VgnVCM1000004718190aRCRD&vgnnextchannel=75bce2e261405110VgnVCM1000004718190aRCRD>

Please complete and return form *Work Authorization Certification Pursuant to 285.530 RSMo* if your contract amount is in excess of \$5,000. **Attach to this form the first and last page of the E-Verify Memorandum of Understanding that you completed when enrolling.**

**WORK AUTHORIZATION CERTIFICATION
PURSUANT TO 285.530 RSMo
(FOR ALL AGREEMENTS IN EXCESS OF \$5,000.00)**

County of _____)

)ss

State of _____)

My name is _____. I am an authorized agent of _____

_____ (Bidder). This business is enrolled and participates in a federal work authorization program for all employees working in connection with services provided to the County. This business does not knowingly employ any person that is an unauthorized alien in connection with the services being provided. Documentation of participation in a federal work authorization program is attached hereto.

Furthermore, all subcontractors working on this contract shall affirmatively state in writing in their contracts that they are not in violation of Section 285.530.1, shall not thereafter be in violation and submit a sworn affidavit under penalty of perjury that all employees are lawfully present in the United States.

Affiant

Date

Printed Name

Subscribed and sworn to before me this ___ day of _____, 20__

Notary Public

CERTIFICATION OF INDIVIDUAL BIDDER

Pursuant to Section 208.009 RSMo, any person applying for or receiving any grant, contract, loan, retirement, welfare, health benefit, post secondary education, scholarship, disability benefit, housing benefit or food assistance who is over 18 must verify their lawful presence in the United States. Please indicate compliance below. Note: A parent or guardian applying for a public benefit on behalf of a child who is citizen or permanent resident need not comply.

1. I have provided a copy of documents showing citizenship or lawful presence in the United States. (Such proof may be a Missouri driver's license, U.S. passport, birth certificate, or immigration documents). Note: If the applicant is an alien, verification of lawful presence must occur prior to receiving a public benefit.
2. I do not have the above documents, but provide an affidavit (copy attached) which may allow for temporary 90 day qualification.
3. I have provided a completed application for a birth certificate pending in the State of _____. Qualification shall terminate upon receipt of the birth certificate or determination that a birth certificate does not exist because I am not a United States citizen.

Applicant

Date

Printed Name

AFFIDAVIT
(Only Required for Individual Bidder Certification Option #2)

State of Missouri)
)SS.
County of _____)

I, the undersigned, being at least eighteen years of age, swear upon my oath that I am either a United States citizen or am classified by the United States government as being lawfully admitted for permanent residence.

_____)
Date

_____)
Signature

_____)
Social Security Number
or Other Federal I.D. Number

_____)
Printed Name

On the date above written appeared before me and swore that the facts contained in the foregoing affidavit are true according to his/her best knowledge, information and belief.

_____)
Notary Public

My Commission Expires:

(Please complete and return with Bid)

Certification Regarding
Debarment, Suspension, Ineligibility and Voluntary Exclusion
Lower Tier Covered Transactions

This certification is required by the regulations implementing Executive Order 12549, Debarment and Suspension, 29 CFR Part 98 Section 98.510, Participants' responsibilities. The regulations were published as Part VII of the May 26, 1988, Federal Register (pages 19160-19211).

(BEFORE COMPLETING CERTIFICATION, READ INSTRUCTIONS FOR CERTIFICATION)

- (1) The prospective recipient of Federal assistance funds certifies, by submission of this proposal, that neither it nor its principals are presently debarred, suspended, proposed for debarment, declared ineligible, or voluntarily excluded from participation in this transaction by any Federal department or agency.
- (2) Where the prospective recipient of Federal assistance funds is unable to certify to any of the statements in this certification, such prospective participant shall attach an explanation to this proposal.

Name and Title of Authorized Representative

Signature

Date

AFFIDAVIT OF COMPLIANCE WITH THE PREVAILING WAGE LAW

Before me, the undersigned Notary Public, in and for the County of _____

State of _____, personally came and appeared (name and title)

_____ of the (name of company)

_____ (a corporation) (a partnership) (a proprietorship)

and after being duly sworn did depose and say that all provisions and requirements set out in Chapter 290 Sections 290.210 through and including 290.340, Missouri Revised Statutes, pertaining to the payment of wages to workmen employed on public works projects have been fully satisfied and there has been no exception to the full and complete compliance with said provisions and requirements and with Wage Determination NO. _____ issued by the Division of Labor Standards on the _____ day of _____ 20____, in carrying out the Contract and work in connection with

(name of project) _____ located at

(name of institution) _____ in _____ County,

Missouri and completed on the _____ day of _____, 20_____.

Signature

Subscribed and sworn to me this _____ day of _____, 20_____.

My commission expires _____, 20_____.

Notary Public

SAMPLE PERFORMANCE BOND

KNOW ALL PERSONS BY THESE PRESENT, that we,

as Principal, hereinafter called Contractor, and _____

a Corporation, organized under the laws of the State of _____
and authorized to transact business in the State of Missouri, as Surety, hereinafter called Surety, are held and firmly bound unto the County of Boone, Missouri, as Obligee, hereinafter called Owner, in the amount of _____ Dollars, for the payment whereof Contractor and Surety bind themselves, their heirs, executors, administrators, successors, and assigns jointly and severally, firmly by these presents:

WHEREAS, Contractor has, by written agreement dated _____ entered into a Contract with Owner for:

Project Name: _____

Project No.: _____

in accordance with specifications and/or plans prepared by the County of Boone, which contract is by reference made a part hereof, and is hereinafter referred to as the Contract.

NOW, THEREFORE, THE CONDITION OF THIS OBLIGATION is such that, if Contractor shall promptly and faithfully perform said Contract, and shall faithfully perform the prevailing hourly wages and comply with all prevailing wage requirements as provided by such Contract and applicable prevailing wage laws, rules, and rates specified by regulation thereunder, then this obligation shall be null and void; otherwise it shall remain in full force and effect.

The Surety hereby waives notice of any alteration or extension of time made by the Owner.

Whenever Contractor shall be, and declared by Owner to be, in default under the Contract, the Owner having performed Owner's obligations thereunder, the Surety may promptly remedy the default, or shall promptly:

- 1) Complete the Contract in accordance with its terms and conditions, or
- 2) Obtain a bid for submission to Owner for completing the Contract in accordance with its terms and conditions, and upon determination by Owner and Surety of the lowest responsible bidder, arrange for a Contract between such bidder and Owner, and make available as work progresses (even though there should be a default of a succession of defaults under the Contract or Contracts of completion arranged under this paragraph) sufficient fund to pay the cost of completion less the balance of the Contract price, but not exceeding, including other costs and damages for which the Surety may be liable hereunder, the amount set forth in the first paragraph hereof. The term "balance of the Contract price", as used in this paragraph, shall mean the total amount payable by Owner to Contractor under the Contract and any amendments thereto, less the amount properly paid by Owner to Contractor.

Any suit under this bond must be instituted before the expiration of two (2) years from the date on which final payment under the Contract falls due.

No right of action shall accrue on this bond to or for the use of any person or corporation other than the Owner named herein or the heirs, executors, administrators, or successors of Owner.

IN TESTIMONY WHEREOF, the Contractor has hereunto set his hand and the Surety has caused these presents to be executed in its name, and its corporate seal to be affixed by its Attorney-In-Fact at _____ on this _____ day of _____, 20____.

(Contractor)

(SEAL)

BY: _____

(Surety Company)

(SEAL)

BY: _____

(Attorney-in-Fact)

BY: _____

(Missouri Representative)

(Accompany this bond with Attorney-in-Fact's authority from the Surety Company certified to include the date of this bond).

Surety Contact Name: _____
Phone Number: _____
Address: _____

SAMPLE LABOR AND MATERIAL PAYMENT BOND

KNOW ALL PERSONS BY THESE PRESENT, that we,

as Principal, hereinafter called Contractor, and _____

_____ a Corporation, organized under the laws of the State of _____

and authorized to transact business in the State of Missouri, as Surety, hereinafter called Surety, are held and firmly bound unto the County of Boone, Missouri, as Obligee, hereinafter called Owner, for the use and benefit of claimants as herein defined, in the amount of

_____ Dollars,
(\$ _____), for the payment whereof Contractor and Surety bind themselves, their heirs, executors, administrators, successors, and assigns jointly and severally, firmly by these presents:

WHEREAS, Contractor has, by written agreement dated _____ entered into a Contract with Owner for:

Project Name: _____

Project No.: _____

in accordance with specifications and/or plans prepared by the County of Boone which Contract is by reference made a part hereof, and is hereinafter referred to as the Contract.

NOW, THEREFORE, THE CONDITION OF THIS OBLIGATION is such that the Contractor shall promptly make payments to all claimants as hereinafter defined, for all labor and material used or reasonably required for use in the performance of the Contract, then this obligation shall be void; otherwise, it shall remain in full force and effect, subject, however, to the following conditions.

A. A claimant is defined as one having a direct contract with the Contractor or with a subcontractor of the Contractor for labor, material, or both, used or reasonably required for use in the performance of the Contract; labor and material being construed to include the part of water, gas, power, light, heat, oil, gasoline, telephone service, rental, or equipment directly applicable to the Contract.

B. The above named Contractor and Surety hereby jointly and severally agree with the Owner that every claimant as herein defined, who has not been paid in full before the expiration of a period of ninety (90) days after the date on which the last of such claimant's work or labor was done or performed, or materials were furnished by such claimant, may sue on this bond for the use of such claimant, prosecute the suit to final judgment for such sum or sums as may be justly due claimant, and have execution thereon. The owner shall not be liable for the payment of any costs or expenses of any such suit.

C. No suit or action shall be commenced hereunder by any claimant:

1. Unless claimant, other than one having a direct Contact with the Contractor, shall have given written notice to any two of the following: The Contractor, the Owner, or the Surety above named, within ninety (90) days after such claimant did or performed the last of the work or labor, or furnished the last of the materials for which said claim is made, stating with substantial or furnished the last of the materials for which said claim is made, stating with substantial accuracy the amount claimed and the name of the party to whom the materials were furnished, or for whom the work or labor was done or performed. Such notice shall be served by mailing the same by registered mail or certified mail, postage prepaid, in an envelope addressed to the Contractor, Owner, or Surety, at any place where an office is regularly maintained for the transaction of business, or served in any manner in which legal process may be served in the state in which the aforesaid project is located, save that such service need not be made by a public officer.
2. After the expiration of one (1) year following the date on which Contractor ceased work on said Contract, it being understood, however, that if any limitation embodied in this bond is prohibited by any law controlling the construction hereof, such limitation shall be deemed to be amended so as to be equal to the minimum period of limitation permitted by such law.
3. Other than in a state court of competent jurisdiction in and for the County or other political subdivision of the state in which the project, or any part thereof, is situated or in the United States District Court for the district in which the project, or any part thereof, is situated, and not elsewhere.

D. The amount of this bond shall be reduced by and to the extent of any payment or payments made in good faith hereunder, inclusive of the payment by Surety of Mechanic's Liens which may be filed on record against said improvement, whether or not claim for the amount of such lien be presented under or against this bond.

IN TESTIMONY WHEREOF, the Contractor has hereunto set their hand and the Surety caused these present to be executed in its name and its corporate seal to be affixed by its Attorney-in-Fact at

_____, on this _____ day of _____, 20_____.

CONTRACTOR: _____ (Seal)

BY: _____

SURETY COMPANY _____

BY: _____
(Attorney-in-Fact)

BY: _____
(Missouri Representative)

(Accompany this bond with Attorney-In-Fact's authority from the Surety Company certified to include the date of this bond.)

Surety Contact Name: _____

Phone Number: _____

Address: _____

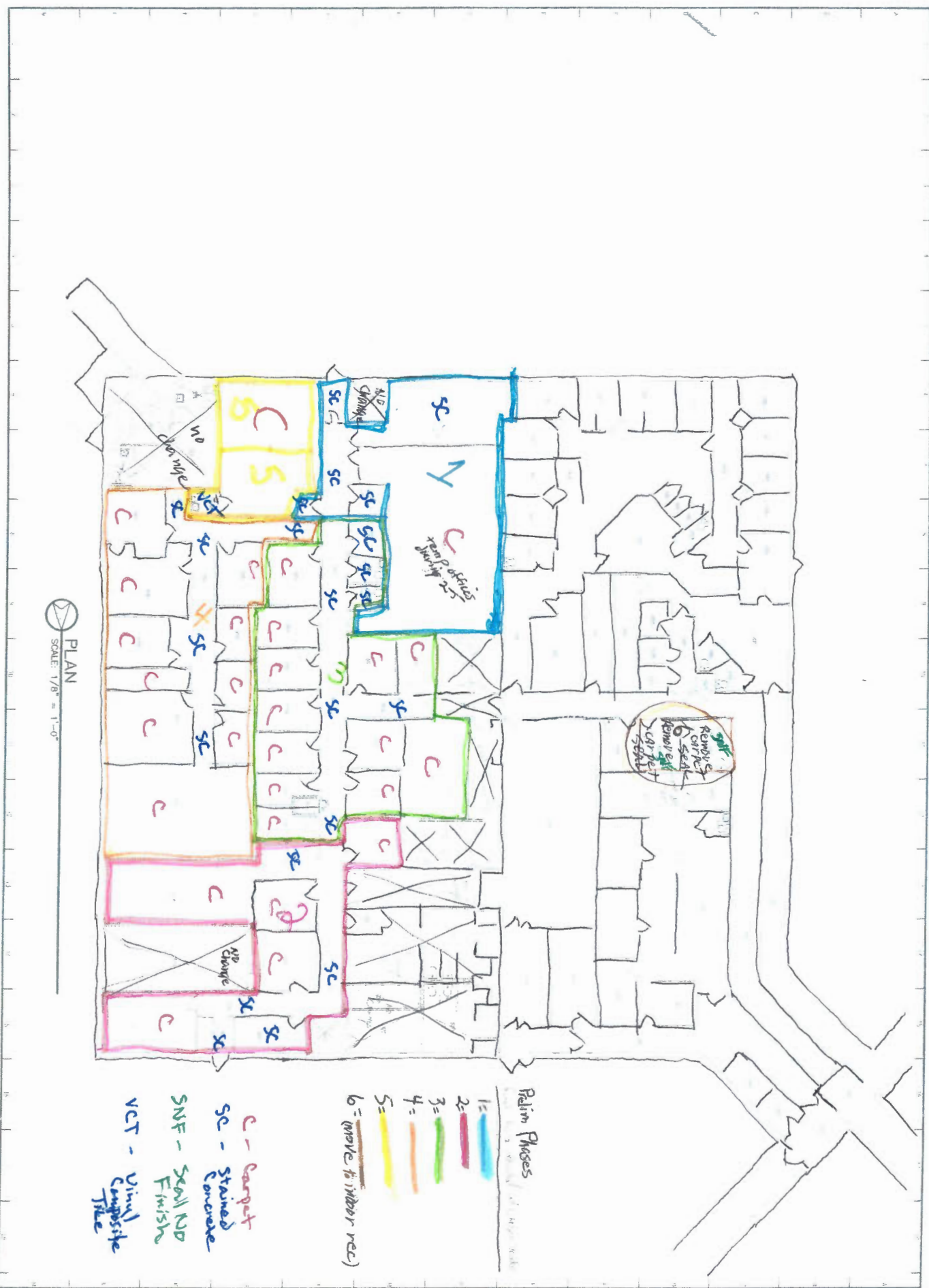

PLAN
SCALE: 1/8" = 1'-0"

Room Phases

- 1= [Blue line]
- 2= [Red line]
- 3= [Green line]
- 4= [Orange line]
- 5= [Yellow line]
- 6= (move to indoor rec)

- C - Carpet
- SC - Stained Concrete
- SNF - Skull ND Finish
- VCT - Vinyl Composite Tile

B-POD

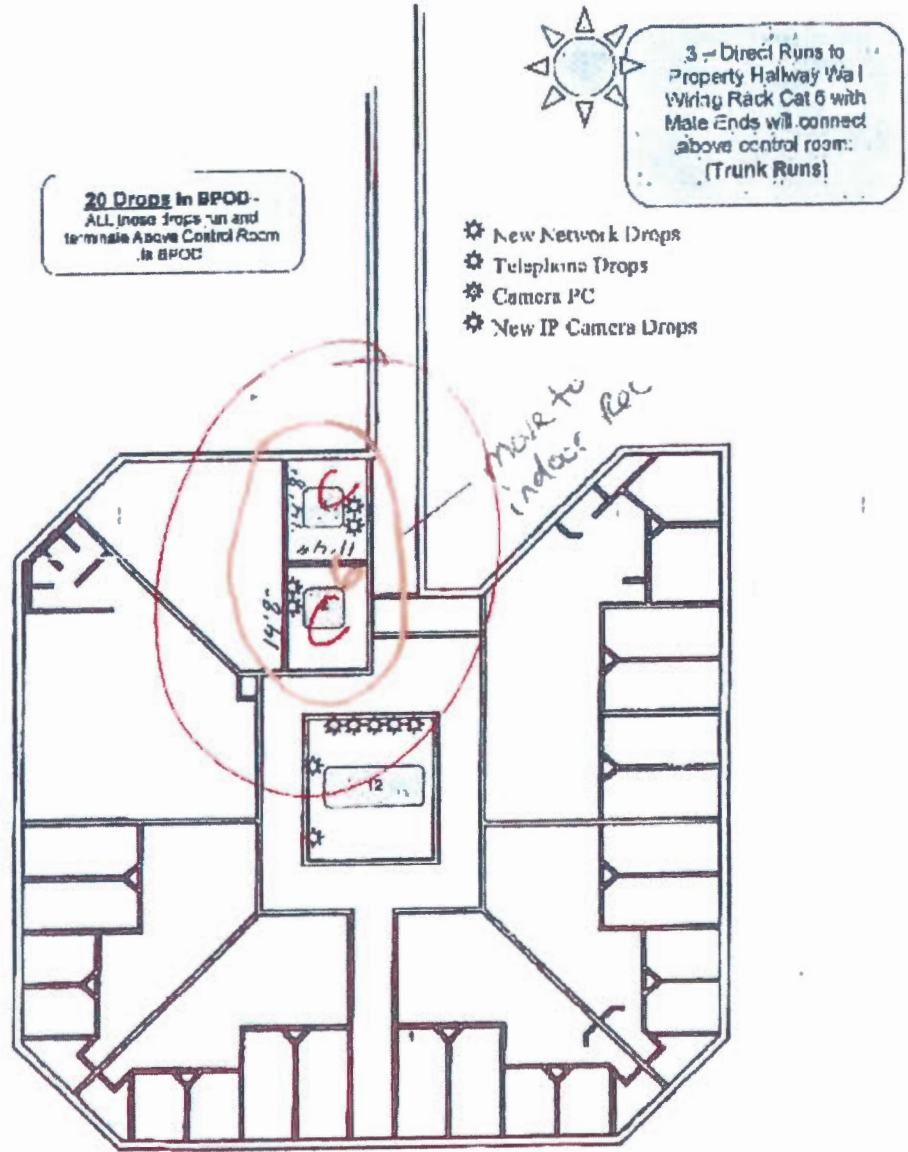

20 Drops in BPOD -
ALL these drops run and
terminate Above Control Room
in BPOD

3 - Direct Runs to
Property Hallway Via
Wiring Rack Cat 6 with
Male Ends will connect
above control room:
(Trunk Runs)

- ⚙ New Network Drops
- ⚙ Telephones Drops
- ⚙ Camera PC
- ⚙ New IP Camera Drops

*Move to
indoor Rec*

Missouri

Division of Labor Standards

WAGE AND HOUR SECTION



JEREMIAH W. (JAY) NIXON, Governor

Annual Wage Order No. 21

Section 010
BOONE COUNTY

In accordance with Section 290.262 RSMo 2000, within thirty (30) days after a certified copy of this Annual Wage Order has been filed with the Secretary of State as indicated below, any person who may be affected by this Annual Wage Order may object by filing an objection in triplicate with the Labor and Industrial Relations Commission, P.O. Box 599, Jefferson City, MO 65102-0599. Such objections must set forth in writing the specific grounds of objection. Each objection shall certify that a copy has been furnished to the Division of Labor Standards, P.O. Box 449, Jefferson City, MO 65102-0449 pursuant to 8 CSR 20-5.010(1). A certified copy of the Annual Wage Order has been filed with the Secretary of State of Missouri.

Original Signed by

John E. Lindsey, Director
Division of Labor Standards

This Is A True And Accurate Copy Which Was Filed With The Secretary of State: **March 10, 2014**

Last Date Objections May Be Filed: **April 9, 2014**

Prepared by Missouri Department of Labor and Industrial Relations

OCCUPATIONAL TITLE	** Date of Increase	*	Basic Hourly Rates	Over-Time Schedule	Holiday Schedule	Total Fringe Benefits
Asbestos Worker (H & F) Insulator			\$31.66	55	60	\$20.11
Boilermaker			\$32.72	57	7	\$26.89
Bricklayer and Stone Mason			\$28.30	59	7	\$15.93
Carpenter			\$24.09	60	15	\$14.45
Cement Mason			\$26.08	9	3	\$11.00
Communication Technician			\$31.04	28	7	\$12.52 + 13%
Electrician (Inside Wireman)			\$31.04	28	7	\$12.52 + 13%
Electrician (Outside-Line Construction\Lineman)			\$39.69	43	45	\$5.00 + 37.5%
Lineman Operator			\$34.26	43	45	\$5.00 + 37.5%
Groundman			\$26.49	43	45	\$5.00 + 37.5%
Elevator Constructor		a	\$43.715	26	54	\$26.755
Glazier		c	\$32.78	87	31	\$21.13 + 13.2%
Ironworker			\$27.91	11	8	\$22.04
Laborer (Building):						
General			\$21.06	42	44	\$12.49
First Semi-Skilled			\$23.06	42	44	\$12.49
Second Semi-Skilled			\$22.06	42	44	\$12.49
Lather			USE CARPENTER RATE			
Linoleum Layer and Cutter			USE CARPENTER RATE			
Marble Mason			\$21.15	124	74	\$12.68
Marble Finisher						
Millwright			\$25.09	60	15	\$14.45
Operating Engineer						
Group I			\$27.01	86	66	\$23.43
Group II			\$27.01	86	66	\$23.43
Group III			\$25.76	86	66	\$23.43
Group III-A			\$27.01	86	66	\$23.43
Group IV			\$24.78	86	66	\$23.43
Group V			\$27.71	86	66	\$23.43
Painter			\$21.35	18	7	\$11.72
Pile Driver			\$25.09	60	15	\$14.45
Pipe Fitter		b	\$34.75	91	69	\$26.28
Plasterer			\$24.84	94	5	\$11.05
Plumber		b	\$34.75	91	69	\$26.28
Roofer \ Waterproofer			\$28.05	12	4	\$14.19
Sheet Metal Worker			\$29.96	40	23	\$15.12
Sprinkler Fitter - Fire Protection			\$31.13	33	19	\$18.90
Terrazzo Worker			\$28.15	124	74	\$14.32
Terrazzo Finisher						
Tile Setter			\$21.15	124	74	\$12.68
Tile Finisher						
Traffic Control Service Driver			\$26.415	22	55	\$9.045
Truck Driver-Teamster						
Group I			\$24.50	101	5	\$9.30
Group II			\$25.15	101	5	\$9.30
Group III			\$24.65	101	5	\$9.30
Group IV			\$25.15	101	5	\$9.30

Fringe Benefit Percentage is of the Basic Hourly Rate

Attention Workers: If you are not being paid the appropriate wage rate and fringe benefits contact the Division of Labor Standards at (573) 751-3403.

Building Construction Rates for
BOONE County Footnotes

Section 010

OCCUPATIONAL TITLE	** Date of Increase	Basic Hourly Rates	Over-Time Schedule	Holiday Schedule	Total Fringe Benefits

* Welders receive rate prescribed for the occupational title performing operation to which welding is incidental.

Use Building Construction Rates on Building construction in accordance with the classifications of construction work established in 8 CSR 30-3.040(2).

Use Heavy Construction Rates on Highway and Heavy construction in accordance with the classifications of construction work established in 8 CSR 30-3.040(3).

a - Vacation: Employees over 5 years - 8%; Employees under 5 years - 6%

b - All work over \$7 Mil. Total Mech. Contract - \$34.75, Fringes - \$26.28

All work under \$7 Mil. Total Mech. Contract - \$33.41, Fringes - \$20.89

c - Vacation: Employees after 1 year - 2%; Employees after 2 years - 4%; Employees after 10 years - 6%

**BOONE COUNTY
BUILDING CONSTRUCTION OVERTIME SCHEDULE**

FED: Minimum requirement per Fair Labor Standards Act means time and one-half (1 ½) shall be paid for all work in excess of forty (40) hours per work week.

NO. 9: Means the regular workday starting time of 8:00 a.m. (and resulting quitting time of 4:30 p.m.) may be moved forward to 6:00 a.m. or delayed one hour to 9:00 a.m. All work performed in excess of the regular work day and on Saturday shall be compensated at one and one-half (1½) times the regular pay. In the event time is lost during the work week due to weather conditions, the Employer may schedule work on the following Saturday at straight time. All work accomplished on Sunday and holidays shall be compensated for at double the regular rate of wages. The work week shall be Monday through Friday, except for midweek holidays.

NO. 11: Means eight (8) hours shall constitute a day's work, with the starting time to be established between 6:00 a.m. and 8:00 a.m. from Monday to Friday. Time and one-half (1½) shall be paid for first two (2) hours of overtime Monday through Friday and the first eight (8) hours on Saturday. All other overtime hours Monday through Saturday shall be paid at double (2) time rate. Double (2) time shall be paid for all time on Sunday and recognized holidays or the days observed in lieu of these holidays.

NO. 12: Means the work week shall commence on Monday at 12:01 a.m. and shall continue through the following Friday, inclusive of each week. All work performed by employees anywhere in excess of forty (40) hours in one (1) work week, shall be paid for at the rate of one and one-half (1½) times the regular hourly wage scale. All work performed within the regular working hours which shall consist of a ten (10) hour work day except in emergency situations. Overtime work and Saturday work shall be paid at one and one-half (1½) times the regular hourly rate. Work on recognized holidays and Sundays shall be paid at two (2) times the regular hourly rate.

NO. 18: Means the regular work day shall be eight (8) hours. Working hours are from six (6) hours before Noon (12:00) to six (6) hours after Noon (12:00). The regular work week shall be forty (40) hours, beginning between 6:00 a.m. and 12:00 Noon on Monday and ending between 1:00 p.m. and 6:00 p.m. on Friday. Saturday will be paid at time and one-half (1½). Sunday and Holidays shall be paid at double (2) time. Saturday can be a make-up day if the weather has forced a day off, but only in the week of the day being lost. Any time before six (6) hours before Noon or six (6) hours after Noon will be paid at time and one-half (1½).

NO. 22: Means a regular work week of forty (40) hours will start on Monday and end on Friday. The regular work day shall be either eight (8) or ten (10) hours. If a crew is prevented from working forty (40) hours Monday through Friday, or any part thereof by reason of inclement weather, Saturday or any part thereof may be worked as a make-up day at the straight time rate. Employees who are part of a regular crew on a make-up day, notwithstanding the fact that they may not have been employed the entire week, shall work Saturday at the straight time rate. A workday is to begin between 6:00 a.m. and 9:00 a.m. However, the project starting time may be advanced or delayed if mutually agreed to by the interest parties. For all time worked on recognized holidays, or days observed as such, double (2) time shall be paid.

NO. 26: Means that the regular working day shall consist of eight (8) hours worked between 6:00 a.m., and 5:00 p.m., five (5) days per week, Monday to Friday, inclusive. Hours of work at each jobsite shall be those established by the general contractor and worked by the majority of trades. (The above working hours may be changed by mutual agreement). Work performed on Construction Work on Saturdays, Sundays and before and after the regular working day on Monday to Friday, inclusive, shall be classified as overtime, and paid for at double (2) the rate of single time. The employer may establish hours worked on a jobsite for a four (4) ten (10) hour day work week at straight time pay for construction work; the regular working day shall consist of ten (10) hours worked consecutively, between 6:00 a.m. and 6:00 p.m., four (4) days per week, Monday to Thursday, inclusive. Any work performed on Friday, Saturday, Sunday and holidays, and before and after the regular working day on Monday to Thursday where a four (4) ten (10) hour day workweek has been established, will be paid at two times (2) the single time rate of pay. The rate of pay for all work performed on holidays shall be at two times (2) the single time rate of pay.

**BOONE COUNTY
BUILDING CONSTRUCTION OVERTIME SCHEDULE**

NO. 28: Means a regular workday shall consist of eight (8) hours between 7:00 a.m. and 5:30 p.m., with at least a thirty (30) minute period to be taken for lunch. Five (5) days a week, Monday through Friday inclusive, shall constitute a work week. The Employer has the option for a workday/workweek of four (4) ten (10) hour days (4-10's) provided:

- The project must be for a minimum of four (4) consecutive days.
- Starting time may be within one (1) hour either side of 8:00 a.m.
- Work week must begin on either a Monday or Tuesday: If a holiday falls within that week it shall be a consecutive work day. (Alternate: If a holiday falls in the middle of a week, then the regular eight (8) hour schedule may be implemented).
- Any time worked in excess of any ten (10) hour work day (in a 4-10 hour work week) shall be at the appropriate overtime rate.

All work outside of the regular working hours as provided, Monday through Saturday, shall be paid at one & one-half (1½) times the employee's regular rate of pay. All work performed from 12:00 a.m. Sunday through 8:00 a.m. Monday and recognized holidays shall be paid at double (2) the straight time hourly rate of pay. Should employees work in excess of twelve (12) consecutive hours they shall be paid double time (2X) for all time after twelve (12) hours. Shift work performed between the hours of 4:30 p.m. and 12:30 a.m. (second shift) shall receive eight (8) hours pay at the regular hourly rate of pay plus ten (10%) percent for seven and one-half (7½) hours work. Shift work performed between the hours of 12:30 a.m. and 8:00 a.m. (third shift) shall receive eight (8) hours pay at the regular hourly rate of pay plus fifteen (15%) percent for seven (7) hours work. A lunch period of thirty (30) minutes shall be allowed on each shift. All overtime work required after the completion of a regular shift shall be paid at one and one-half (1½) times the shift hourly rate.

NO. 33: Means the standard work day and week shall be eight (8) consecutive hours of work between the hours of 6:00 a.m. and 6:00 p.m., excluding the lunch period Monday through Friday, or shall conform to the practice on the job site. Four (4) days at ten (10) hours a day may be worked at straight time, Monday through Friday and need not be consecutive. All overtime, except for Sundays and holidays shall be at the rate of time and one-half (1½). Overtime worked on Sundays and holidays shall be at double (2) time.

NO. 40: Means the regular working week shall consist of five (5) consecutive (8) hour days' labor on the job beginning with Monday and ending with Friday of each week. Four (4) 10-hour days may constitute the regular work week. The regular working day shall consist of eight (8) hours labor on the job beginning as early as 6:00 a.m. and ending as late as 5:30 p.m. All full or part time labor performed during such hours shall be recognized as regular working hours and paid for at the regular hourly rate. All hours worked on Saturday and all hours worked in excess of eight (8) hours but not more than twelve (12) hours during the regular working week shall be paid for at time and one-half (1½) the regular hourly rate. All hours worked on Sundays and holidays and all hours worked in excess of twelve (12) hours during the regular working day shall be paid at two (2) times the regular hourly rate. In the event of rain, snow, cold or excessively windy weather on a regular working day, Saturday may be designated as a "make-up" day. Saturday may also be designated as a "make-up" day, for an employee who has missed a day of work for personal or other reasons. Pay for "make-up" days shall be at regular rates.

**BOONE COUNTY
BUILDING CONSTRUCTION OVERTIME SCHEDULE**

NO. 42: Means eight (8) hours between the hours of 8:00 a.m. and 4:30 p.m. shall constitute a work day. The starting time may be advanced one (1) or two (2) hours. Employees shall have a lunch period of thirty (30) minutes. The Employer may provide a lunch period of one (1) hour, and in that event, the workday shall commence at 8:00 a.m. and end at 5:00 p.m. The workweek shall commence at 8:00 a.m. on Monday and shall end at 4:30 p.m. on Friday (or 5:00 p.m. on Friday if the Employer grants a lunch period of one (1) hour), or as adjusted by starting time change as stated above. All work performed before 8:00 a.m. and after 4:30 p.m. (or 5:00 p.m. where one (1) hour lunch is granted for lunch) or as adjusted by starting time change as stated above or on Saturday, except as herein provided, shall be compensated at one and one-half (1½) times the regular hourly rate of pay for the work performed. All work performed on Sunday and on recognized holidays shall be compensated at double (2) the regular hourly rate of pay for the work performed. When working a five 8-hour day schedule and an Employer is prevented from working forty (40) hours, Monday through Friday, or any part thereof by reason of inclement weather (rain or mud), Saturday or any part thereof may be worked as a make-up day at the straight time rate. The Employer shall have the option of working five eight (8) hour days or four ten (10) hour days Monday through Friday. If an Employer elects to work five (5) eight (8) hour days during any work week, hours worked more than eight (8) per day or forty (40) hours per week shall be paid at time and one-half (1½) the hourly rate Monday through Friday. If an Employer elects to work four (4) ten (10) hour days in any week, work performed more than ten (10) hours per day or forty (40) hours per week shall be paid at time and one-half (1½) the hourly rate Monday through Friday. If an Employer is working ten (10) hour days and loses a day due to inclement weather, they may work ten (10) hours Friday at straight time. All hours worked over the forty (40) hours Monday through Friday will be paid at time and one-half (1½) overtime rate. Overtime shall be computed at half-hour intervals. Shift Work: Two (2) or three (3) shifts shall be permitted, provided such shifts are scheduled for a minimum of three (3) consecutive days. The second shift shall begin at 4:30 p.m. and end at 12:30 a.m. with one-half (1/2) hour for lunch between 7:30 p.m. and 9:00 p.m. and shall received eighty (8) hours' pay. The third shift shall begin at 12:30 a.m. and end at 8:00 a.m. with one-half (1/2) hour for lunch between 3:30 a.m. and 5:00 a.m. and shall received (8) hours' pay. There shall be at least one (1) foreman on each shift on jobs where more than one shift is employed, provided that there are two (2) or more employees on second and on the third shifts. All shifts shall arrange to interchange working hours at the end of each week. When three shifts are used, the applicable rate must be paid from Saturday at 8:00 a.m. until the following Monday at 8:00 a.m. When three shifts are employed, the second and third shifts shall contain at least one-half (1/2) as many employees as the first shift.

NO. 43: Eight (8) hours shall constitute a work day between the hours of 7:00 a.m. and 4:30 p.m. Forty (40) hours within five (5) days, Monday through Friday inclusive, shall constitute the work week. Work performed in the 9th and 10th hour, Monday through Friday, shall be paid at time and one-half (1½) the regular straight time rate of pay. Contractor has the option to pay two (2) hours per day at the time and one-half (1½) the regular straight time rate of pay between the hours of 6:00 a.m. and 5:30 p.m., Monday through Friday. Work performed outside the regularly scheduled working hours and on Saturdays, Sundays and recognized legal holidays, or days celebrated as such, shall be paid for at the rate of double (2) time.

NO. 55: Means the regular work day shall be eight (8) hours between 6:00 a.m. and 4:30 p.m. The first two (2) hours of work performed in excess of the eight (8) hour work day, Monday through Friday, and the first ten (10) hours of work on Saturday, shall be paid at one & one-half (1½) times the straight time rate. All work performed on Sunday, observed holidays and in excess of ten (10) hours a day, Monday through Saturday, shall be paid at double (2) the straight time rate.

NO. 57: Means eight (8) hours per day shall constitute a day's work and forty (40) hours per week, Monday through Friday, shall constitute a week's work. The regular starting time shall be 8:00 a.m. If a second or third shift is used, the regular starting time of the second shift shall be 4:30 p.m. and the regular starting period for the third shift shall be 12:30 a.m. These times may be adjusted by the employer. The day shift shall work a regular eight (8) hours shift as outlined above. Employees working a second shift shall receive an additional \$0.25 above the regular hourly rate and perform seven and one-half (7½) hours work for eight (8) hours pay. Third shift employees shall be paid an additional \$0.50 above the regular hourly rate and work seven (7) hours for eight (8) hours pay. When circumstances warrant, the Employer may change the regular workweek to four (4) ten-hour days at the regular time rate of pay. All time worked before and after the established workday of eight (8) hours, Monday through Friday, and all time worked on Saturday shall be paid at the rate of time and one-half (1½) except in cases where work is part of an employee's regular Friday shift. All time worked on Sunday and recognized holidays shall be paid at the double (2) time rate of pay except in cases where work is part of an employee's previous day's shift. For all overtime hours worked \$25.65 of the fringe benefits portion of the prevailing wage shall be paid at the same overtime rate at which the cash portion of the prevailing wage is to be paid. The remaining \$1.24 of the fringe benefit portion of the prevailing wage may be paid at straight time.

**BOONE COUNTY
BUILDING CONSTRUCTION OVERTIME SCHEDULE**

NO. 59: Means that except as herein provided, eight (8) hours a day shall constitute a standard work day, and forty (40) hours per week shall constitute a week's work. All time worked outside of the standard eight (8) hour work day and on Saturday shall be classified as overtime and paid the rate of time and one-half (1½). All time worked on Sunday and holidays shall be classified as overtime and paid at the rate of double (2) time. The Employer has the option of working either five (5) eight hour days or four (4) ten hour days to constitute a normal forty (40) hour work week. When the four (4) ten-hour work week is in effect, the standard work day shall be consecutive ten (10) hour periods between the hours of 6:30 a.m. and 6:30 p.m. Forty (40) hours per week shall constitute a week's work, Monday through Thursday, inclusive. In the event the job is down for any reason beyond the Employer's control, then Friday and/or Saturday may, at the option of the Employer, be worked as a make-up day; straight time not to exceed ten (10) hours or forty (40) hours per week. When the five day eight (8) hour work week is in effect, forty (40) hours per week shall constitute a week's work, Monday through Friday, inclusive. In the event the job is down for any reason beyond the Employer's control, then Saturday may, at the option of the Employer, be worked as a make-up day; straight time not to exceed eight (8) hours or forty (40) hours per week. The regular starting time (and resulting quitting time) may be moved to 6:00 a.m. or delayed to 9:00 a.m. Make-up days shall not be utilized for days lost due to holidays.

NO. 60: Means the Employer shall have the option of working five 8-hour days or four 10-hour days Monday through Friday. If an Employer elects to work five 8-hour days during any work week, hours worked more than eight (8) per day or forty (40) per week shall be paid at time and one-half (1½) the hourly wage rate plus fringe benefits Monday through Friday. **SATURDAY MAKE-UP DAY:** If an Employer is prevented from working forty (40) hours, Monday through Friday, or any part thereof by reason of inclement weather (rain or mud), Saturday or any part thereof may be worked as a make-up day at the straight time rate. It is agreed by the parties that the make-up day is not to be used to make up time lost due to recognized holidays. If an Employer elects to work four 10-hour days, between the hours of 6:30 a.m. and 6:30 p.m. in any week, work performed more than ten (10) hours per day or forty (40) hours per week shall be paid at time and one half (1½) the hourly wage rate plus fringe benefits Monday through Friday. If an Employer is working 10-hour days and loses a day due to inclement weather, the Employer may work ten (10) hours on Friday at straight time. All hours worked over the forty (40) hours Monday through Friday will be paid at time and one-half (1½) the hourly wage rate plus fringe benefits. All Millwright work performed in excess of the regular work day and on Saturday shall be compensated for at time and one-half (1½) the regular Millwright hourly wage rate plus fringe benefits. The regular work day starting at 8:00 a.m. (and resulting quitting time of 4:30 p.m.) may be moved forward to 6:00 a.m. or delayed one (1) hour to 9:00 a.m. All work accomplished on Sundays and recognized holidays, or days observed as recognized holidays, shall be compensated for at double (2) the regular hourly rate of wages plus fringe benefits. NOTE: All overtime is computed on the hourly wage rate plus an amount equal to the fringe benefits.

NO. 86: Means the regular work week shall consist of five (5) days, Monday through Friday, beginning at 8:00 a.m. and ending at 4:30 p.m. The regular work day beginning time may be advanced one or two hours or delayed by one hour. However, the Employer may have the option to schedule his work week from Monday through Thursday at ten (10) hours per day at the straight time rate of pay with all hours in excess of ten (10) hours in any one day to be at the applicable overtime rate. If the Employer elects to work from Monday through Thursday and is stopped due to circumstances beyond his control, inclement weather or holiday, he shall have the option to work Friday at the straight time rate of pay to complete his forty (40) hours. If an employee declines to work Friday as a make-up day, he shall not be penalized. All overtime work performed on Monday through Saturday shall be paid at time and one-half (1½) of the hourly rate plus an amount equal to one-half (½) of the hourly Total Indicated Fringe Benefits. All work performed on Sundays and recognized holidays shall be paid at double (2) the hourly rate plus an amount equal to the hourly Total Indicated Fringe Benefits.

NO. 87: Means eight (8) hours starting between 6:00 a.m. and 8:00 a.m. and ending between 2:30 p.m. and 4:30 p.m. at the Employers discretion shall constitute a day's work. Any work prior to 6:00 a.m. or after eight (8) hours shall be paid at the overtime rate. Five (5) days from Monday through Friday inclusive shall constitute a regular work week. All hours before and after these regular hours shall be considered overtime and shall be paid for at the rate of double (2) time. All work on Saturday and Sunday shall be paid at double (2) the prevailing scale of wages.

**BOONE COUNTY
BUILDING CONSTRUCTION OVERTIME SCHEDULE**

NO. 91: Means eight (8) hours shall constitute a day's work commencing at 7:00 a.m. and ending at 3:30 p.m., allowing one-half (½) hour for lunch. The option exists for the Employer to use a flexible starting time between the hours of 6:00 a.m. and 9:00 a.m. The regular workweek shall consist of forty (40) hours of five (5) workdays, Monday through Friday. The workweek may consist of four (4) ten (10) hour days from Monday through Thursday, with Friday as a make-up day. If the make-up day is a holiday, the employee shall be paid at the double (2) time rate. The employees shall be paid time and one-half (1½) for work performed on Saturdays, before the regular starting time or after the regular quitting time or over eight (8) hours per work day (unless working a 10-hour work day, then time and one-half (1½) is paid for work performed over ten (10) hours a day) or over forty (40) hours per work week. Work performed on Sundays and recognized holidays shall be paid at the double (2) time rate of pay. **SHIFT WORK:** When it is necessary for the project to operate in shifts, there will be three (3) eight (8) hour shifts commencing at 8:00 a.m. Shift work must continue for a period of not less than three (3) consecutive work days, two (2) days which must be regular work days (Monday through Friday). In the event the second or third shift of any regular work day shall fall into a Saturday or a holiday, such extension into a Saturday or holiday shall be considered as part of the previous workday and employees shall be paid at the regular shift rate. The first day shift shall work a regular eight (8) hour day at regular rates. The second shift shall be eight (8) hours regular time pay plus \$2.50 per hour premium for eight (8) hours work. Third shift will be for eight (8) hours regular time pay plus \$3.00 per hour premium for eight (8) hours work.

NO. 94: Means eight (8) hours shall constitute a day's work between the hours of 8:00 a.m. and 5:00 p.m. The regular workday starting time of 8:00 a.m. (and resulting quitting time of 4:30 p.m.) may be moved forward to 6:00 a.m. or delayed one (1) hour to 9:00 a.m. All work performed in excess of the regular work day and on Saturday shall be compensated at one and one-half (1½) times the regular pay. In the event time is lost during the work week due to weather conditions, the Employer may schedule work on the following Saturday at straight time. All work accomplished on Sunday and holidays shall be compensated at double the regular rate of wages.

NO. 101: Means that except as provided below, eight (8) hours a day shall constitute a standard work day, and forty (40) hours per week shall constitute a week's work, which shall begin on Monday and end on Friday. All time worked outside of the standard work day and on Saturday shall be classified as overtime and paid the rate of time and one-half (1½) (except as herein provided). All time worked on Sunday and recognized holidays shall be classified as overtime and paid at the rate of double (2) time. The regular starting time of 8:00 a.m. (and resulting quitting time of 4:30 p.m.) may be moved forward to 6:00 a.m. or delayed one (1) hour to 9:00 a.m. The Employer has the option of working either five (5) eight-hour days or four (4) ten-hour days to constitute a normal forty (40) hour work week. When a four (4) ten-hour day work week is in effect, the standard work day shall be consecutive ten (10) hour periods between the hours of 6:30 a.m. and 6:30 p.m. Forty (40) hours per week shall constitute a week's work Monday through Thursday, inclusive. In the event the job is down for any reason beyond the Employer's control, then Friday and/or Saturday may, at the option of the Employer, be worked as a make-up day; straight time not to exceed ten (10) hours per day or forty (40) hours per week. Starting time will be designated by the employer. When the five (5) day eight (8) hour work week is in effect, forty (40) hours per week shall constitute a week's work, Monday through Friday, inclusive. In the event the job is down for any reason beyond the Employer's control, then Saturday may, at the option of the Employer, be worked as a make-up day; straight time not to exceed eight (8) hours per day or forty (40) hours per week. Make-up days shall not be utilized for days lost due to holidays.

NO. 122: Means forty (40) hours between Monday and Friday shall constitute the normal work week. Work shall be scheduled between the hours of 6:00 a.m. and 6:30 p.m., with one-half hour for lunch. Work in excess of eight (8) hours per day and forty (40) hours per week, and on Saturdays, shall be paid at the rate of one and one-half times the normal rate. Due to inclement weather during the week, Saturday shall be a voluntary make up day.

NO. 124: Means eight (8) hours shall constitute a day's work on all classes of work between the hours of 6:00 a.m. and 5:30 p.m., Monday through Friday. The pay for time worked during these hours shall be at the regular wage rate. The regular workweek shall be Monday through Friday. Employment from 4:30 p.m. to 12:00 midnight, Monday through Friday, shall be paid for at one and one-half (1½) times the regular hourly rate. From 12:00 midnight until 8:00 a.m. on any day shall be paid for at twice the regular hourly rate. All time worked on Sundays and the recognized holidays shall be paid at the rate of double (2) time. It is understood that forty (40) hours shall constitute a regular workweek, (5-8's) Sunday Midnight through Friday Midnight, understanding anything over eight (8) hours is one and one-half (1½) times the hourly wage rate.

**BOONE COUNTY
HOLIDAY SCHEDULE – BUILDING CONSTRUCTION**

NO. 3: All work done on New Year's Day, Memorial Day, Independence Day, Labor Day, Veteran's Day (November 11), Thanksgiving Day, and Christmas Day shall be compensated at the double (2) time rate of pay. When any of these holidays fall on a Sunday, the following Monday shall be observed. No work shall be performed on the days set forth except in cases of emergencies to protect life or property.

NO. 4: All work done on New Year's Day, Memorial Day, Independence Day, Labor Day, Thanksgiving and Christmas Day shall be paid at the double time rate of pay. If any of the above holidays fall on Sunday, Monday will be observed as the recognized holiday. If any of the above holidays fall on Saturday, Friday will be observed as the recognized holiday.

NO. 5: All work that shall be done on New Year's Day, Memorial Day, Fourth of July, Labor Day, Veteran's Day, Thanksgiving Day, and Christmas Day shall be paid at the double (2) time rate of pay.

NO. 7: The following days are assigned days and are recognized as holidays: New Year's Day, Memorial Day, Independence Day, Labor Day, Veteran's Day, Thanksgiving Day, and Christmas Day. If a holiday falls on a Sunday, it shall be observed on the following Monday. If a holiday falls on a Saturday, it shall be observed on the preceding Friday. No work shall be performed on Labor Day except in case of jeopardy to work under construction. This is applied to protect Labor Day. When a holiday falls during the normal workweek, Monday through Friday, it shall be counted as eight (8) hours toward the forty (40) hour week. However, no reimbursement for these eight (8) hours is to be paid to the workman unless worked. If workman are required to work the above enumerated holidays or days observed as such, or on Sunday, they shall receive double (2) the regular rate of pay for such work.

NO. 8: All work performed on New Year's Day, Memorial Day, Independence Day, Labor Day, Veteran's Day, Thanksgiving Day, and Christmas Day, or the days observed in lieu of these holidays, shall be paid at the double time rate of pay.

NO. 15: All work accomplished on the recognized holidays of New Year's Day, Decoration Day (Memorial Day), Independence Day (Fourth of July), Labor Day, Veteran's Day, Thanksgiving Day and Christmas Day, or days observed as these named holidays, shall be compensated for at double (2) the regular hourly rate of wages plus fringe benefits. If a holiday falls on Saturday, it shall be observed on the preceding Friday. If a holiday falls on a Sunday, it shall be observed on the following Monday. No work shall be performed on Labor Day, Christmas Day, Decoration Day or Independence Day except to preserve life or property.

NO. 19: All work done on New Year's Day, Memorial Day, July 4th, Labor Day, Thanksgiving Day, and Christmas Day shall be paid at the double time rate of pay. The employee may take off Friday following Thanksgiving Day. However, the employee shall notify his or her Foreman, General Foreman or Superintendent on the Wednesday preceding Thanksgiving Day. When one of the above holidays falls on Sunday, the following Monday shall be considered a holiday and all work performed on either day shall be at the double (2) time rate. When one of the holidays falls on Saturday, the preceding Friday shall be considered a holiday and all work performed on either day shall be at the double (2) time rate.

NO. 23: All work done on New Year's Day, Memorial Day, Independence Day, Labor Day, Veteran's Day, Thanksgiving Day, Christmas Day and Sundays shall be recognized holidays and shall be paid at the double time rate of pay. When a holiday falls on Sunday, the following Monday shall be considered a holiday. When a holiday falls on Saturday, Friday is recognized as a holiday.

NO. 31: All work done on New Year's Day, Presidents Day, Good Friday, Memorial Day, Fourth of July, Labor Day, Veteran's Day, Thanksgiving Day, Friday after Thanksgiving Day, Christmas Day, and Employee's Birthday shall be paid at the double time rate of pay. If a holiday falls on Sunday, the following Monday will be observed as the recognized holiday. If a holiday falls on Saturday, the preceding Friday will be observed as the recognized holiday.

NO. 44: All work done on New Year's Day, Memorial Day, Independence Day, Veteran's Day, Thanksgiving Day, and Christmas Day shall be paid at the double time rate of pay. If a holiday falls on a Sunday, it shall be observed on the Monday following. If a holiday falls on a Saturday, it shall be observed on the proceeding Friday. No work shall be performed on these days except in emergency to protect life or property. All work performed on these holidays shall be compensated at double the regular hourly rate for the work performed. Overtime shall be computed at half-hour intervals.

**BOONE COUNTY
HOLIDAY SCHEDULE – BUILDING CONSTRUCTION**

NO. 45: All work performed on New Year's Day, Memorial Day, Independence Day, Labor Day, Veteran's Day, Thanksgiving Day, the day after Thanksgiving, the day before Christmas, and Christmas Day, shall be paid at the double time rate of pay.

NO. 54: All work performed on New Year's Day, Memorial Day, Independence Day, Labor Day, Veteran's Day, Thanksgiving Day, the Friday after Thanksgiving Day, and Christmas Day shall be paid at the double (2) time rate of pay. When a holiday falls on Saturday, it shall be observed on Friday. When a holiday falls on Sunday, it shall be observed on Monday.

NO. 55: The following days are recognized as holidays: New Year's Day, Memorial Day, Independence Day, Labor Day, Thanksgiving Day and Christmas Day. If a holiday falls on a Sunday, it shall be observed on the following Monday. No work shall be performed on Labor Day except in case of jeopardy to work under construction. This rule is applied to protect Labor Day. When a holiday falls during the normal work week, Monday through Friday, it shall be counted as eight (8) hours toward the forty (40) hour week; however, no reimbursement for this eight (8) hours is to be paid the workmen unless worked. An Employer working a four (4) day, ten (10) hour schedule may use Friday as a make up day when an observed holiday occurs during the work week. Employees have the option to work that make up day. If workmen are required to work the above enumerated holidays, or days observed as such, they shall receive double (2) the regular rate of pay for such work.

NO. 60: All work performed on New Year's Day, Armistice Day (Veteran's Day), Decoration Day (Memorial Day), Independence Day (Fourth of July), Thanksgiving Day and Christmas Day shall be paid at the double time rate of pay. No work shall be performed on Labor Day except when triple (3) time is paid. When a holiday falls on Saturday, Friday will be observed as the holiday. When a holiday falls on Sunday, the following Monday shall be observed as the holiday.

NO. 66: All work performed on Sundays and the following recognized holidays, or the days observed as such, of New Year's Day, Decoration Day, Fourth of July, Labor Day, Veteran's Day, Thanksgiving Day and Christmas Day, shall be paid at double (2) the hourly rate plus an amount equal to the hourly Total Indicated Fringe Benefits. Whenever any such holidays fall on a Sunday, the following Monday shall be observed as a holiday.

NO. 69: All work performed on New Year's Day, Memorial Day, July Fourth, Labor Day, Veteran's Day, Thanksgiving Day or Christmas Day shall be compensated at double (2) their straight-time hourly rate of pay. Friday after Thanksgiving and the day before Christmas are also holidays, however, if the employer chooses to work the normal work hours on these days, the employee will be paid at straight -time rate of pay. If a holiday falls on a Saturday, the holiday will be observed on Saturday; if a holiday falls on a Sunday, the holiday will be observed on the following Monday.

NO. 74: All work performed on New Year's Day, Memorial Day, Fourth of July, Labor Day, Veteran's Day, Thanksgiving Day and Christmas Day, shall be paid at double (2) time of the hourly rate of pay. In the event one of the above holiday's falls on Saturday, the holiday shall be celebrated on Saturday. If the holiday falls on Sunday, the holiday will be celebrated on Monday.

NO. 76: Work performed on Holidays shall be paid at the rate of two times the normal rate. Holidays are: New Years Day, Memorial Day, Independence Day, Labor Day, Thanksgiving Day, Day after Thanksgiving, Christmas Day. If a holiday falls on a Sunday, it shall be celebrated on the following Monday, if it falls on Saturday, it shall be celebrated on the preceding Friday.

Heavy Construction Rates for
BOONE County

Section 010

OCCUPATIONAL TITLE	* Date of Increase	Basic Hourly Rates	Over-Time Schedule	Holiday Schedule	Total Fringe Benefits
Carpenter		\$29.92	7	16	\$14.25
Electrician (Outside-Line Construction\Lineman)		\$39.69	9	12	\$5.00 + 37.5%
Lineman Operator		\$34.26	9	12	\$5.00 + 37.5%
Lineman - Tree Trimmer		\$23.19	32	31	\$5.00 + 23%
Groundman		\$26.49	9	12	\$5.00 + 37.5%
Groundman - Tree Trimmer		\$17.10	32	31	\$5.00 + 23%
Laborer					
General Laborer		\$26.51	2	4	\$12.07
Skilled Laborer		\$27.11	2	4	\$12.07
Millwright		\$29.92	7	16	\$14.25
Operating Engineer					
Group I		\$26.09	21	5	\$23.32
Group II		\$25.74	21	5	\$23.32
Group III		\$25.54	21	5	\$23.32
Group IV		\$21.89	21	5	\$23.32
Oiler-Driver		\$21.89	21	5	\$23.32
Pile Driver		\$29.92	7	16	\$14.25
Traffic Control Service Driver		\$26.415	28	27	\$9.045
Truck Driver-Teamster					
Group I		\$27.52	22	19	\$10.90
Group II		\$27.68	22	19	\$10.90
Group III		\$27.67	22	19	\$10.90
Group IV		\$27.79	22	19	\$10.90

Use Heavy Construction Rates on Highway and Heavy construction in accordance with the classifications of construction work established in 8 CSR 30-3.040(3).

Use Building Construction Rates on Building construction in accordance with the classifications of construction work established in 8 CSR 30-3.040(2).

If a worker is performing work on a heavy construction project within an occupational title that is not listed on the Heavy Construction Rate Sheet, use the rate for that occupational title as shown on the Building Construction Rate sheet.

**BOONE COUNTY
OVERTIME SCHEDULE - HEAVY CONSTRUCTION**

FED: Minimum requirement per Fair Labor Standards Act means time and one-half (1 ½) shall be paid for all work in excess of forty (40) hours per work week.

NO. 2: Means a regular workweek shall be forty (40) hours and will start on Monday and end on Friday. The Employer shall have the option of working five 8-hour days or four 10-hour days Monday through Friday. If an Employer elects to work five 8-hour days during any workweek, hours worked more than eight (8) per day or 40 per week shall be paid at time and one-half the hourly rate Monday through Friday. If an Employer elects to work four 10-hour days in a week, work performed more than ten (10) hours per day or 40 hours per week shall be paid at time and one-half the hourly rate Monday through Friday. When working a five 8-hour day schedule and an Employer is prevented from working forty (40) hours Monday through Friday, or any part thereof, by reason of inclement weather, Saturday or any part thereof may be worked as a make-up day at the straight time rate. If an Employer is working a four 10-hour day schedule and loses a day due to inclement weather, he may work 10 hours Friday at straight time. All hours worked over the 40 hours Monday through Friday will be paid at 1 ½ overtime rate. A workday shift is to begin at the option of the Employer, between 6:00 a.m. and not later than 9:00 a.m. However, the project starting time may be advanced or delayed if required. If workmen are required to work the enumerated holidays or days observed as such or Sundays, they shall receive double (2) the regular rate of pay for such work. Overtime shall be computed at one-half (1/2) hour intervals. Shift: The Contractor may elect to work one, two or three shifts on any work. When operating on more than one shift, the shifts shall be known as the day shift, swing shift, and graveyard shift as such terms are recognized in the industry. When two shifts are worked on any operation, the shifts will consist of eight (8) or ten (10) hours exclusive of lunchtime. When three shifts are worked the first day or day shift will consist of eight (8) hours exclusive of lunchtime. The second or swing shift shall consist of seven and one-half (7 1/2) hours work for eight hours pay, exclusive of lunchtime, and the third or the graveyard shift shall consist of seven (7) hours work for eight (8) hours pay, exclusive of the lunchtime. All time in excess of normal shifts shall be considered overtime. Multiple shift (the two or three shift) operation will not be construed on the entire project if at anytime it is deemed advisable and necessary for the Employer to multiple shift a specific operation. However, no shift shall be started between midnight and six a.m. except the graveyard shift on a three-shift operation, or except in an unusual or emergency situation. If an Employer starts a shift between midnight and 6 a.m. except the graveyard shift on a three-shift operation, he shall reimburse all employees for the entire shift at the double time rate. Completion of the second shift on a two-shift operation or completion of the graveyard shift on a three-shift operation that carries over into Saturday morning, shall be at the straight time rate. Overtime shall be computed at ½ hour intervals.

NO. 7: Means the regular work week shall start on Monday and end on Friday, except where the Employer elects to work Monday through Thursday, ten (10) hours per day. All work over ten (10) hours in a day or forty (40) hours in a week shall be at the overtime rate of one and one-half (1½) times the regular hourly rate. The regular work day shall be either eight (8) or ten (10) hours. If a job can't work forty (40) hours Monday through Friday because of inclement weather or other conditions beyond the control of the Employer, Friday or Saturday may be worked as a make-up day at straight time (if working 4-10's). Saturday may be worked as a make-up day at straight time (if working 5-8's). Make-up days shall not be utilized for days lost due to holidays. A workday is to begin at the option of the Employer but not later than 11:00 a.m. except when inclement weather, requirements of the owner or other conditions beyond the reasonable control of the Employer prevent work. Except as worked as a make-up day, time on Saturday shall be worked at one and one-half (1½) times the regular rate. Work performed on Sunday shall be paid at two (2) times the regular rate. Work performed on recognized holidays or days observed as such, shall also be paid at the double (2) time rate of pay.

NO. 9: Eight (8) hours shall constitute a work day between the hours of 7:00 a.m. and 4:30 p.m. Forty (40) hours within five (5) days, Monday through Friday inclusive, shall constitute the work week. Work performed in the 9th and 10th hour, Monday through Friday, shall be paid at time and one-half (1½) the regular straight time rate of pay. Contractor has the option to pay two (2) hours per day at the time and one-half (1½) the regular straight time rate of pay between the hours of 6:00 a.m. and 5:30 p.m., Monday through Friday. Work performed in the first eight (8) hours on Saturday shall be paid at the rate of one and eight tenths (1.8) the regular straight time rate. Work performed outside these hours and on Sundays and recognized legal holidays, or days celebrated as such, shall be paid for at the rate of double (2) time.

**BOONE COUNTY
OVERTIME SCHEDULE - HEAVY CONSTRUCTION**

NO. 21: Means the regular workday for which employees shall be compensated at straight time hourly rate of pay shall, unless otherwise provided for, begin at 8:00 a.m. and end at 4:30 p.m. However, the project starting time may be advanced or delayed at the discretion of the Employer. At the discretion of the Employer, when working a five (5) day eight (8) hour schedule, Saturday may be used for a make-up day. If an Employer is prohibited from working on a holiday, that employer may work the following Saturday at the straight time rate. However, the Employer may have the option to schedule his work from Monday through Thursday at ten (10) hours per day at the straight time rate of pay with all hours in excess of ten (10) hours in any one day to be paid at the applicable overtime rate. If the Employer elects to work from Monday through Thursday and is stopped due to circumstances beyond his control, he shall have the option to work Friday or Saturday at the straight time rate of pay to complete his forty (40) hours. If an Employer is prohibited from working on a holiday, that Employer may work the following Friday or Saturday at the straight time rate. Overtime will be at one and one-half (1½) times the regular rate. If workmen are required to work the enumerated holidays or days observed as such, or Sundays, they shall receive double (2) the regular rate of pay for such work.

NO. 22: Means a regular work week of forty (40) hours will start on Monday and end on Friday. The regular work day shall be either eight (8) or ten (10) hours. If a crew is prevented from working forty (40) hours Monday through Friday, or any part thereof by reason of inclement weather, Saturday or any part thereof may be worked as a make-up day at the straight time rate. Employees who are part of a regular crew on a make-up day, notwithstanding the fact that they may not have been employed the entire week, shall work Saturday at the straight time rate. A workday is to begin between 6:00 a.m. and 9:00 a.m. However, the project starting time may be advanced or delayed if mutually agreed to by the interested parties. For all time worked on recognized holidays, or days observed as such, double (2) time shall be paid.

NO. 28: Means a regular work week of forty (40) hours will start on Monday and end on Friday. The regular work day shall be either eight (8) or ten (10) hours. If a crew is prevented from working forty (40) hours Monday through Friday, or any part thereof by reason of inclement weather, Saturday or any part thereof may be worked as a make-up day at the straight time rate. Employees who are part of a regular crew on a make-up day, notwithstanding the fact that they may not have been employed the entire week, shall work Saturday at the straight time rate. A workday is to begin between 6:00 a.m. and 9:00 a.m. However, the project starting time may be advanced or delayed if mutually agreed to by the interest parties. For all time worked on recognized holidays, or days observed as such, double (2) time shall be paid.

No. 32: Means the overtime rate shall be time and one-half the regular rate for work over forty (40) hours per week. Sundays and Holidays shall be paid at double the straight time rate.

**BOONE COUNTY
HOLIDAY SCHEDULE – HEAVY CONSTRUCTION**

NO. 4: All work performed on New Year's Day, Memorial Day, Independence Day, Labor Day, Thanksgiving Day, Christmas Day, or observed as such, shall be paid at the double time rate of pay. When a Holiday falls on a Sunday, Monday shall be observed. No work shall be performed on Labor Day, except in case of jeopardy to life or property. This is applied to protect Labor Day.

NO. 5: The following days are recognized as holidays: New Year's Day, Memorial Day, Fourth of July, Labor Day, Thanksgiving Day and Christmas Day. If a holiday falls on a Sunday, it shall be observed on the following Monday. If a holiday falls on a Saturday, it shall be observed on the preceding Friday. No work shall be performed on Labor Day except in case of jeopardy to work under construction. This rule is applied to protect Labor Day. When a holiday falls during the normal work week, Monday through Friday, it shall be counted as eight (8) hours toward a forty (40) hour week; however, no reimbursement for this eight (8) hours is to be paid the workman unless worked. If workmen are required to work the above recognized holidays or days observed as such, or Sundays, they shall receive double (2) the regular rate of pay for such work. The above shall apply to the four 10's Monday through Friday work week. The ten (10) hours shall be applied to the forty (40) hour work week.

NO. 12: All work performed on New Year's Day, Memorial Day, Fourth of July, Labor Day, Veteran's Day, Thanksgiving Day, Christmas Day, or days celebrated as such, shall be paid at the double time rate of pay. When one of the foregoing holidays falls on Sunday, it shall be celebrated on the following Monday. When one of the foregoing holidays falls on Saturday, it shall be celebrated on the Friday before the holiday.

NO. 16: The following days are recognized as holidays: New Year's Day, Memorial Day, Fourth of July, Labor Day, Thanksgiving Day and Christmas Day. If a holiday falls on Sunday, it shall be observed on the following Monday. If a holiday falls on Saturday, it shall be observed on the preceding Friday. No work shall be performed on Labor Day except in case of jeopardy to work under construction. This rule is applied to protect Labor Day. When a holiday falls during the normal work week, Monday through Friday, it shall be counted as eight (8) hours toward the forty (40) hour week; however, no reimbursement for this eight (8) hours is to be paid to the worker unless worked. If workers are required to work the above recognized holidays or days observed as such, they shall receive double (2) the regular rate of pay for such work.

NO. 19: The following days are recognized as holidays: New Year's Day, Memorial Day, Independence Day, Labor Day, Thanksgiving Day and Christmas Day. If a holiday falls on a Sunday, it shall be observed on the following Monday. No work shall be performed on Labor Day except in case of jeopardy to work under construction. This rule is applied to protect Labor Day. When a holiday falls during the normal work week, Monday through Friday, it shall be counted as eight (8) hours toward the forty (40) hour week; however, no reimbursement for this eight (8) hours is to be paid the workmen unless worked. An Employer working a four (4) day, ten (10) hour schedule may use Friday as a make up day when an observed holiday occurs during the work week. Employees have the option to work that make up day. If workmen are required to work the above enumerated holidays, or days observed as such, they shall receive double (2) the regular rate of pay for such work.

NO. 27: The following days are recognized as holidays: New Year's Day, Memorial Day, Independence Day, Labor Day, Thanksgiving Day and Christmas Day. If a holiday falls on a Sunday, it shall be observed on the following Monday. No work shall be performed on Labor Day except in case of jeopardy to work under construction. This rule is applied to protect Labor Day. When a holiday falls during the normal work week, Monday through Friday, it shall be counted as eight (8) hours toward the forty (40) hour week; however, no reimbursement for this eight (8) hours is to be paid the workmen unless worked. An Employer working a four (4) day, ten (10) hour schedule may use Friday as a make up day when an observed holiday occurs during the work week. Employees have the option to work that make up day. If workmen are required to work the above enumerated holidays, or days observed as such, they shall receive double (2) the regular rate of pay for such work.

NO. 31: All work performed on New Year's Day, Presidents' Day, Veterans' Day, Good Friday, Decoration Day, Fourth of July, Labor Day, Christmas Eve Day, Christmas Day, Thanksgiving Day and Day after Thanksgiving or days celebrated for the same.