

**CONTRACT DOCUMENTS
Boone County, Missouri
2003 Box Culvert Projects #9756
Bid No. 34-05MAY03**

ADDENDUM #1

This addendum is issued in accordance with the Instruction to Bidders and is hereby incorporated into and made a part of the Contract Documents.

Bidders are reminded that receipt of this addendum must be acknowledged and submitted with the attached Acknowledgement of Addendum Form.

Drawings and specifications for the above noted project and the work covered thereby are herein modified as follows, and except as set forth herein, otherwise remain unchanged and in full force and effect.

Clarification on NOTICE TO BIDDERS (Page 1.1)

Omit:

Sealed bids, subject to the Instructions and General Conditions of Bidding, will be received at the Purchasing Office, Johnson Building, 601 E. Walnut, 2nd Floor, Room 209, Columbia, Missouri, 65201-4460 until 9:15 p.m. on May 5, 2003.

Replace With:

Sealed bids, subject to the Instructions and General Conditions of Bidding, will be received at the Purchasing Office, Johnson Building, 601 E. Walnut, 2nd Floor, Room 209, Columbia, Missouri, 65201-4460 until 9:15 **a.m.** on May 5, 2003.

Omit:

The bid is scheduled to be opened after 9:30 p.m. on May 5, 2003 in the County Commission Chambers, Boone County Government Center, 801 E. Walnut, Columbia, MO 65201.

Replace With:

The bid is scheduled to be opened after 9:30 **a.m.** on May 5, 2003 in the County Commission Chambers, Boone County Government Center, 801 E. Walnut, Columbia, MO 65201.

**SECTION 02110 – SITE CLEARING
PART 3 – EXECUTION
3.1 REMOVALS**

Insert:

- E. **At Olden Road Box Culvert Location:** Remove fence as necessary for construction. Install temporary fence as necessary to contain cattle on Rowland Property during construction. Install proposed permanent fence as detailed on plan sheets included in addendum dated 4/24/03. Fencing will be a separate bid item for Olden Road Box Culvert.

**BID FORM – 2003 Box Culvert Projects
Project No. 9756**

- Replace Bid Form with attached amended Blue Bid Form included in Addendum.

Please Note: This does not change the bid opening date; bids are due at the Boone County Purchasing Department, 601 E. Walnut, Room 209, Columbia, MO 65201-4460 until 9:15 a.m. on May 5, 2003.
The bid is scheduled to be opened after 9:30 a.m. at the Boone County Commission Chambers, Boone County Government Center, 801 E. Walnut, 1st floor, Columbia, MO 65201.

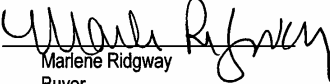
By: 
Mariene Ridgway
Buyer

BIDDER has examined copies of Addendum #1 to 2003 Box Culvert Projects Bid Request number 34-05MAY05, receipt of which is hereby acknowledged:

Company Name _____

Address _____

Phone Number _____

Authorized Representative _____

**ADDENDUM - BID FORM - 2003 Box Culvert Projects
Project No. 9756**

Locust Grove Road Box Culvert – Include DBE

Description	Quantity	Unit	Unit Price	Extended Total
Mobilization/Const. Staking	1	LS	\$ _____	\$ _____
Excavation/Embankment	1	LS	\$ _____	\$ _____
Removals	1	LS	\$ _____	\$ _____
Class B Concrete	69	CY	\$ _____	\$ _____
Reinforcing Steel	9,033	LBS	\$ _____	\$ _____
1" Surface Aggregate	33	TON	\$ _____	\$ _____
2 ½" Minus Base Rock	98	TON	\$ _____	\$ _____
Type 1 Rock Blanket	85	TON	\$ _____	\$ _____
Seed/Fertilize/Mulch	1	LS	\$ _____	\$ _____
Object Markers	4	EACH	\$ _____	\$ _____
Traffic Control	1	LS	\$ _____	\$ _____

Olden Road Box Culvert – Include DBE

Description	Quantity	Unit	Unit Price	Extended Total
Mobilization/Const. Staking	1	LS	\$ _____	\$ _____
Excavation/Embankment	1	LS	\$ _____	\$ _____
Removals	1	LS	\$ _____	\$ _____
Class B Concrete	44	CY	\$ _____	\$ _____
Reinforcing Steel	5,123	LBS	\$ _____	\$ _____
1" Surface Aggregate	18	TON	\$ _____	\$ _____
2 ½" Minus Base Rock	104	TON	\$ _____	\$ _____
Type 1 Rock Blanket	143	TON	\$ _____	\$ _____
Fence	1	LS	\$ _____	\$ _____
Seed/Fertilize/Mulch	1	LS	\$ _____	\$ _____
Object Markers	4	EACH	\$ _____	\$ _____
Traffic Control	1	LS	\$ _____	\$ _____

New Salem Lane Box Culvert

Description	Quantity	Unit	Unit Price	Extended Total
Mobilization/Const. Staking	1	LS	\$ _____	\$ _____
Excavation/Embankment	1	LS	\$ _____	\$ _____
Removals	1	LS	\$ _____	\$ _____
Class B Concrete	42	CY	\$ _____	\$ _____
Reinforcing Steel	5,766	LBS	\$ _____	\$ _____
1" Surface Aggregate	20	TON	\$ _____	\$ _____
2 ½" Minus Base Rock	88	TON	\$ _____	\$ _____
Type 1 Rock Blanket	171	TON	\$ _____	\$ _____
Seed/Fertilize/Mulch	1	LS	\$ _____	\$ _____
Object Markers	4	EACH	\$ _____	\$ _____
Traffic Control	1	LS	\$ _____	\$ _____

Bid Total =	\$ _____
--------------------	----------

All items shown on the project plan sheets and not included in the above bid items shall be deemed incidental to the project and included in the unit prices given. In case of error in the extension, the unit price times the estimated quantity will govern.

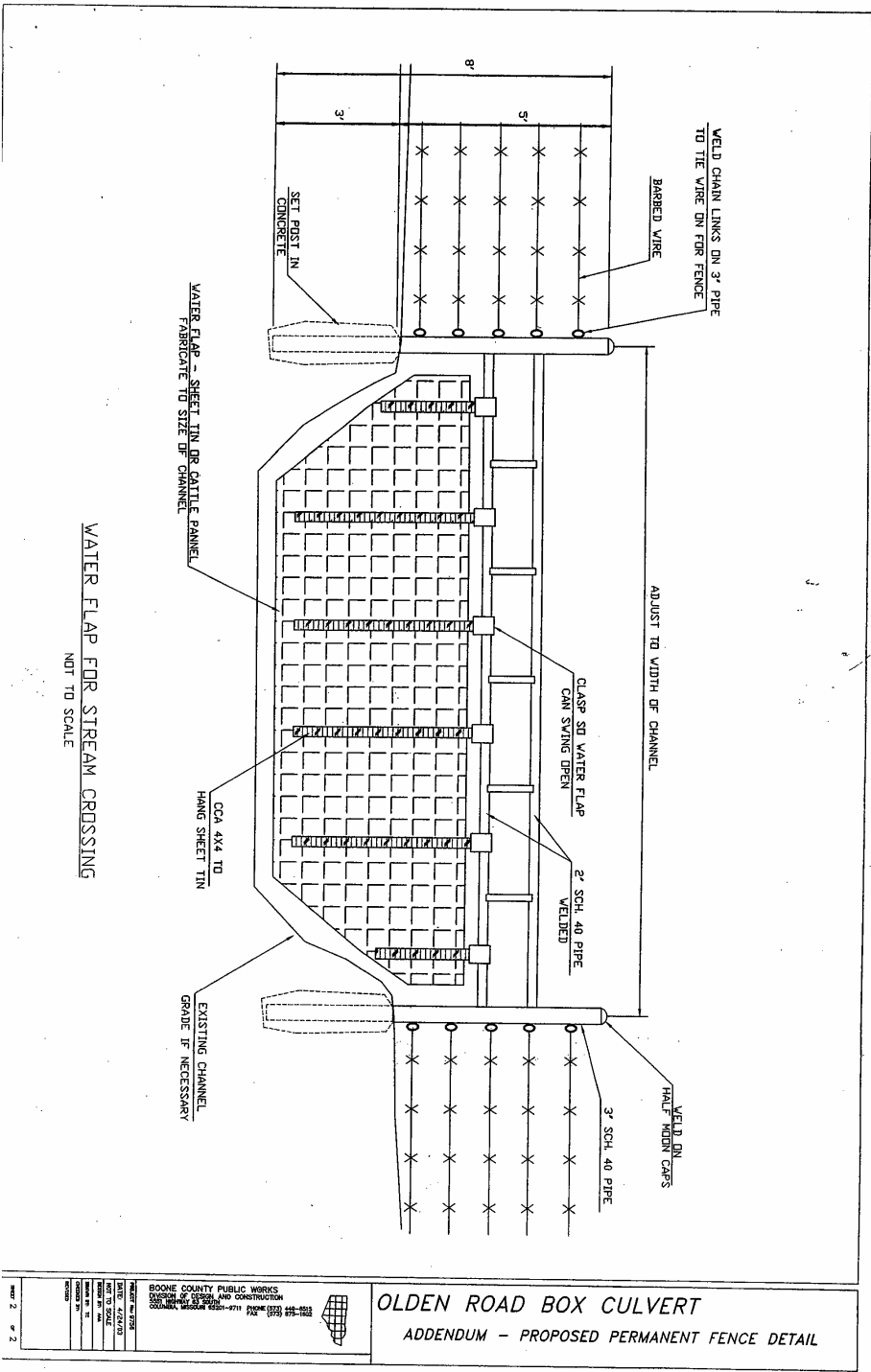

WATER FLAP FOR STREAM CROSSING
 NOT TO SCALE

OLDEN ROAD BOX CULVERT
 ADDENDUM - PROPOSED PERMANENT FENCE DETAIL

DATE	4/25/20
BY	WJL
CHECKED BY	WJL
SCALE	AS SHOWN
PROJECT	OLDEN ROAD BOX CULVERT
NO.	2
TOTAL	2

BOONE COUNTY PUBLIC WORKS
 BOONE COUNTY ENGINEERING AND CONSTRUCTION
 1000 WEST MAIN STREET, SUITE 200
 BOONE, MISSOURI 64601-9711 PHONE (573) 489-1100
 FAX (573) 489-1101

DATE: 11/11/11	BY: J. W. HARRIS
SCALE: 1" = 10'	PROJECT NO: 11-0000
DATE: 11/11/11	BY: J. W. HARRIS
SCALE: 1" = 10'	PROJECT NO: 11-0000
DATE: 11/11/11	BY: J. W. HARRIS
SCALE: 1" = 10'	PROJECT NO: 11-0000
DATE: 11/11/11	BY: J. W. HARRIS
SCALE: 1" = 10'	PROJECT NO: 11-0000
DATE: 11/11/11	BY: J. W. HARRIS
SCALE: 1" = 10'	PROJECT NO: 11-0000

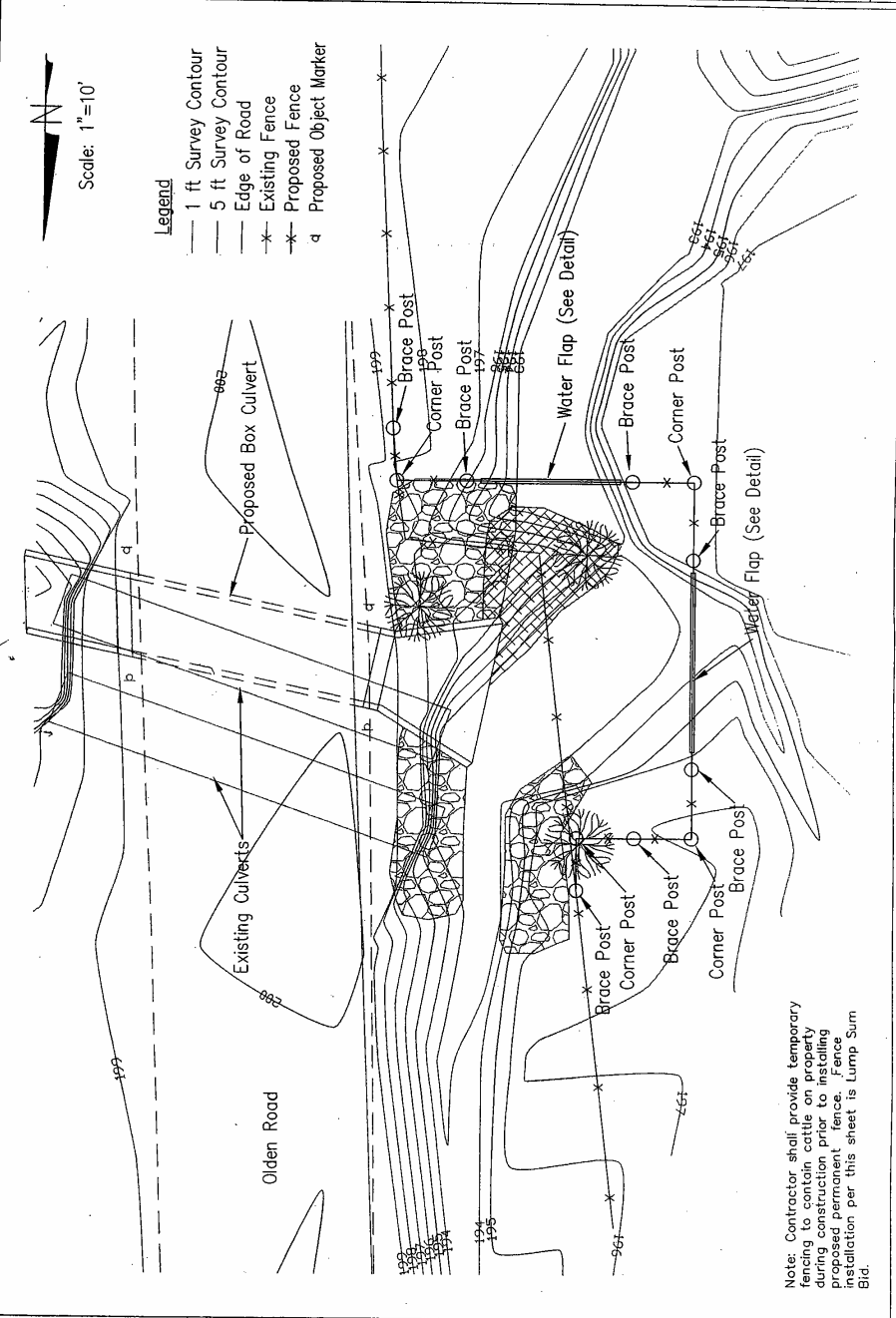

Scale: 1" = 10'

- Legend**
- 1 ft Survey Contour
 - 5 ft Survey Contour
 - Edge of Road
 - x- Existing Fence
 - o- Proposed Fence
 - a Proposed Object Marker

Note: Contractor shall provide temporary fencing to contain cattle on property during construction prior to installing proposed permanent fence. Fence installation per this sheet is Lump Sum Bid.

Notes:

1. Areas outside of roadway disturbed during construction shall be fertilized, seeded, and mulched to minimize erosion.
2. The Contractor shall maintain proper drainage during construction.
3. The Contractor shall be responsible for the replacement of any monuments (irons) removed or destroyed by his construction. Monuments reset shall be complete at Contractor's expense by a surveyor registered to practice in the State of Missouri.
4. Locations of existing utilities are shown for informational purposes only and are not guaranteed to be either accurate or complete. It is the Contractor's responsibility to contact all utility companies and obtain utility locations prior to construction.
5. All traffic control signage for the project shall be in accordance with the "Manual on Uniform Traffic Control", Millennium Edition. Signage shall be maintained by Contractor at all times during construction.
6. The Contractor shall comply to conditions stated in the Missouri Department of Engineers General Permit and the Missouri Department of Natural Resources Section 401 Water Quality Permit.

ITEM	ESTIMATED QUANTITIES	QUANTITY
1. Mobilization/Construction Staking	1 L.S.	1 L.S.
2. Excavation/Embankment	1 L.S.	1 L.S.
3. Removals	44 CY	44 CY
4. Class B Concrete	5,123 LBS	5,123 LBS
5. Reinforcing Steel	18 TON	18 TON
6. 1" Surface Aggregate	104 TON	104 TON
7. 1 1/2" Minus Base Rock	143 TON	143 TON
8. Type I Rock Blanket	1 L.S.	1 L.S.
9. Fence	1 L.S.	1 L.S.
10. Seed/Fertilize/Mulch	4 EACH	4 EACH
11. Object Markers	1 L.S.	1 L.S.
12. Traffic Control	1 L.S.	1 L.S.

The above quantities are presented for information only and are not guaranteed.

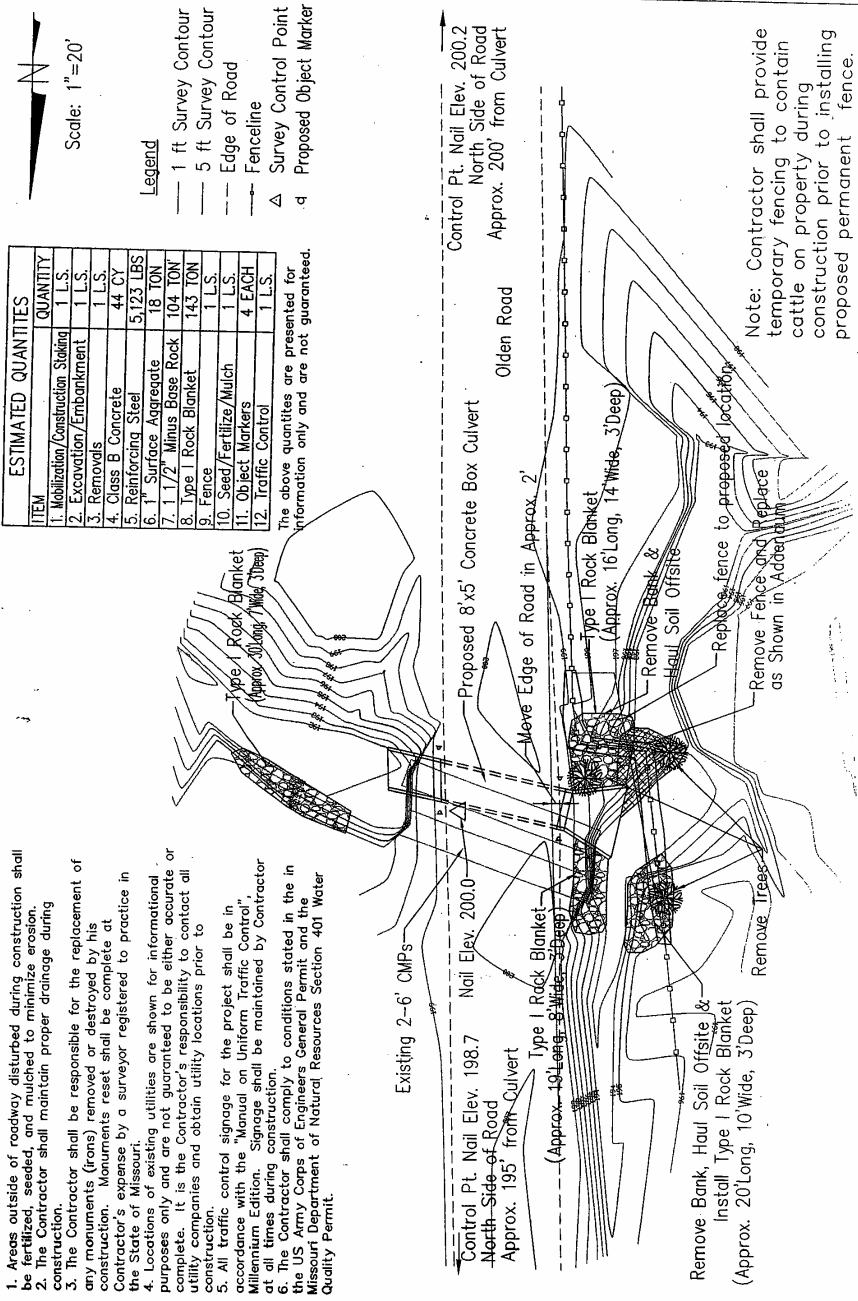

Note: Contractor shall provide temporary fencing to contain cattle on property during construction prior to installing proposed permanent fence.